ACMA
Automotive Component Manufacturers Association of India

www.acma.in

IMPACT

Vol. 17 No. 1 March, 2024

Special Issue

Issue Sponsored by:
SAFEXPRESS
THE COMPLETE LOGISTICS SOLUTIONS
Distribution Redefined



Your Specialist in Ride Comfort & Vibration Control®



SUSPENSION



POWERTRAIN

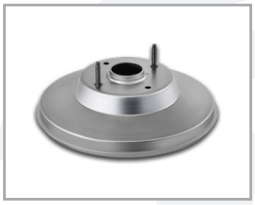

BRAKING SYSTEMS



DRIVETRAIN

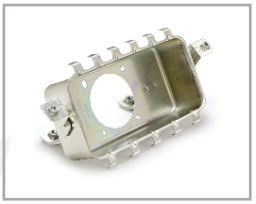

SAFETY



EV DRIVESHAFTS

SIGMA®

Leadership thru excellence

www.sigmacorporation.com

ACMA
Automotive Component Manufacturers Association of India
IMPACT

Contents

- ACMA Excellence Awards Overview 05
- Eminent Jury Panel 06
- ACMA Excellence Awards Assessors 08
- ACMA Excellence Awards Team 11
- ACMA Excellence Awards - Winner Companies' Profiles 12
- ACMA Programs on offer 91
- ACMA Program Launches (Jan-Feb 2024) 92
- ACMA Center of Excellence 93

Editorial Team:

Publisher :
Vinnie Mehta
Director General, ACMA

Chief Editor :
Dinesh Vedpathak
CEO - Technology and Industrial Competitiveness, ACMA

Sunil Mutha
Dy. Executive Director, ACMA

Editor :
Sangeeta Sharma,
Expert Cluster Program, ACMA

Assistant Editor :
Abhinav Rastogi
Dy Director, ACMA

One complimentary copy of "IMPACT" is sent to each member of ACMA. Additional copies are available at Rs. 350/- for each copy. This cost is including applicable tax and postage charges.

For advertisement, please contact...
Mr. Abhinav Rastogi (abhinav.rastogi@acma.in)
Mr. Rupesh Sonania (rupesh.sonania@acma.in)

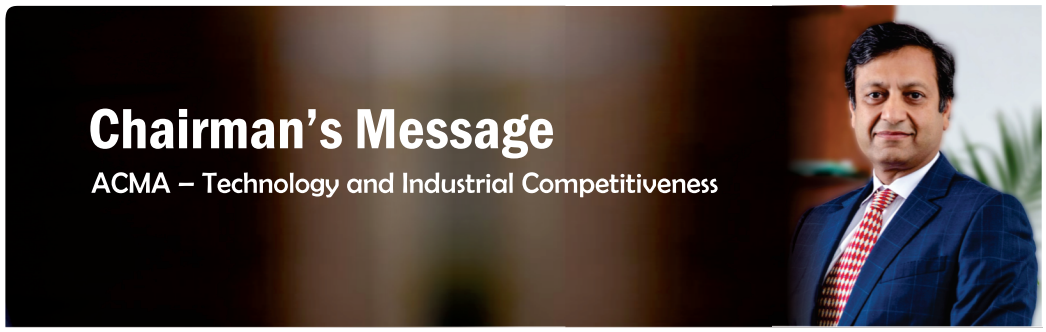

Chairman's Message

ACMA – Technology and Industrial Competitiveness

Dear Reader,

I am happy to share with you the Volume 17 - Issue 1 of IMPACT, Titled - **ACMA Excellence Award Special Issue.** Dr. APJ Abdul Kalam has said **"Excellence is a continuous process and not an accident"** and we at ACMA fully endorse the above statement as each year Automotive Components Manufacturing Industry, companies are setting newer industry benchmarks at ACMA Excellence Award. This journey of last fifty-eight years is getting stronger with each passing year. With this issue, I applaud all the participating companies for being a part of this process and acquiring new learnings on the path to new knowledge. I specially congratulate all the winner companies who has excelled in their streams and have set higher benchmark in their respective categories (Excellence in Export, Manufacturing, Sustainable Business, NPDD & Localization, Tier 2 Supplier development, Export, Digitalization, Safety). All the winners will be conferred awards at the annual 9th ACMA Technology summit at New Delhi. I thank the Esteemed Jury for their support for evaluation to finalize winners supported by Industry experts for virtual assessments and ACMA Awards team for their flawless efforts for making the Entire ACMA Award process 100 percent digital. Kudos to you all.

The theme we adopted this year for the 9th ACMA Technology Summit & Awards 2023, scheduled at New Delhi on 5th March 2024, is **"India's Roadmap to Global Mobility Excellence – Technology, Sustainability, Circularity & Diversity".** Global mobility excellence, is dependent on these pillars. Utilizing cutting edge technology, we can shift from ICE to EVs, smart vehicles, AI enabled technologies, connected cars, lightweighting & newer material. Prioritizing sustainability implies a commitment to minimizing the environmental impact of global mobility. This can involve adopting eco-friendly transportation options, reducing carbon emissions (sustainable manufacturing), and incorporating renewable energy sources (hydrogen). In this continuity, circularity assumes prime importance. Circular practices involve designing systems that promote the reuse, recycling (Material circularity, battery circularity, tyre circularity, use of recycled materials in upstream supply chain), and responsible disposal of materials. In the era of global mobility, this could mean adopting circular economy principles in manufacturing vehicles, infrastructure, and technology to minimize waste and environmental impact. It is only through diversity that we can create inclusive and equitable global mobility solutions. This involves considering different cultural perspectives, accommodating various mobility needs, and fostering an environment that values diversity in the workforce and user base. ACMA Technology Summit is an apt platform, wherein various stakeholders – policy makers, OEMs, component manufacturers, academic institutions, technology firms will share their vision and ideas for the challenges and the probable solutions. It is only through the joining of hands with various stakeholders, we can have a way forward for a greener and cleaner planet.

We at ACMA, Technology and Industrial Competitiveness pillar 3, are always designing new programs, workshops and trainings and be at the forefront to support industry. In this endeavor our team has designed, short- and long-term engagement program (ranging from 5 days to 18 months) with Environment, social and governance (ESG) theme in mind. This program is very well received by the industry and we are expanding it further by adding "assessment" tools in our service base. Also, Sustainable manufacturing topics is a part of our various cluster programs and projects. Apart from all our regular programs – Lean manufacturing, Zero Defect Quality, Engineering Excellence, this team is incorporating programs on newer topics – corrosion prevention, Low-cost Automation, robotics & automation and Equipment Maintenance for improving overall quality and productivity. ACMA Center of Excellence, is regularly conducting virtual & physical programs on various topics – Safety, Innovation, Quality, mechatronics, to equip industry members with newer skills with is many signature programs like "Middle Management Development Program " Tier 2 development program, Plant Safety Assessments are getting extremely good response and companies who have enrolled have been immensely benefitted by it.

I am sure you will take advantage of all the above opportunities and will be part of all our future endeavor.

I wish you all a happy learning and look forward to receiving your feedback on our publication to improve it further.

Best Wishes
Vikrampati Singhania

ACMA Excellence Awards 2024

TECHNOLOGY SUMMIT

March 5, 2024
Tuesday
Le Méridien
New Delhi

THANK YOU SPONSORS

TITANIUM

STUMPP SCHUELE & SOMAPPA SPRINGS EST.1960

WHEELS INDIA LIMITED

PLATINUM

SANSERA ideas@work

UNO MINDA DRIVING THE NEW

AIP Abilities India Pistons & Rings Ltd. Quality | Engagement | Innovation PISTONS & RINGS

Subros

SONA COMSTAR

JK Fenner

ANAND

GOLD

IM GEARS

SILVER

KISWOK Engineering Better Tomorrows | 65 EXCELLENCE

PUSHKAR ENGINEERING | EXCELLENCE | ETHICS

SELLOWRAP INDUSTRIES PVT. LTD. | SELLOWRAP EPP INDIA PVT. LTD. SK GROUP COMPANY

BRONZE

Kulkarni Engineers

CETIZION Verifica Quality – Verified & Delivered

ADITYA FUTURE . DRIVEN

PANSE

DINNER

NEOLITE AUTOMOBILE LIGHTING

STALL

SAFEXPRESS THE COMPLETE LOGISTICS SOLUTIONS Distribution Redefined

CATALYST A BUSINESS INTELLIGENCE SOLUTION

Find us at www.acma.in

Jury Chairman

ACMA Awards Jury Chairman is President of SIAM

ACMA Awards Jury Chairman since 2012

2021 - 23	**Mr. Vinod Aggarwal** President, SIAM and MD & CEO, VE Commercial Vehicles Limited (VECV)
2020 - 21	**Mr. Kenichi Ayukawa** President, SIAM and Managing Director & CEO Maruti Suzuki India Ltd.
2017 - 19	**Mr. Rajan Wadhera** President–Automotive Sector & Member Group Executive Board, Mahindra & Mahindra Ltd.
2016 - 17	**Mr. Abhay Firodia** Chairman, Force Motors Ltd.
2014 - 16	**Mr. Vinod K Dasari** Managing Director, Ashok Leyland Ltd.
2012 - 14	**Mr. Vikram Kirloskar** Chairman, Toyota Kirloskar Motors Ltd.

ACMA Award Categories

- Excellence in Exports
- Excellence in New Product Design & Development (NPDD) & Localization
- Excellence in Sustainable Business
- Excellence in Manufacturing
- Excellence in Digitalization
- Excellence in Safety
- Excellence in Tier 2 Supplier Development

Sr. No.	Company / Group Sales Turnover (April 2022 to March 2023)	Category			
		Small	Medium	Large	Very Large
		Up to INR 50 Cr	> INR 50 Cr to 250 Cr	> INR 250 Cr to 750 Cr	> INR 750 Cr
	A1) Companies - Corporate Level Awards				
	Application Total Marks	Not Applicable	500	500	500
1	Excellence in Exports	Not Applicable	Applicable	Applicable	Applicable
2	Excellence in New Product Design & Development (NPDD) & Localization	Not Applicable	Applicable	Applicable	Applicable

	(A2) Plant Level Awards				
Sr. No	Group Company Sales Turnover (April 2022 to March 2023)	Small	Medium	Large	Very Large
		Up to INR 50 Cr	> INR 50 Cr to 250 Cr	> INR 250 Cr to 750 Cr	> INR 750 Cr
1	Excellence in Exports	Applicable	Applicable	Applicable in	Applicable in
2	Excellence in New Product Design & Development (NPDD) & Localization	Applicable	Applicable	Applicable in	Applicable in
3	Excellence in Sustainable Business	Applicable	Applicable	Applicable	Applicable
4	Excellence in Manufacturing	Applicable	Applicable	Applicable	Applicable
5	Excellence in Digitalization	Applicable	Applicable	Applicable	Applicable
6	Excellence in Safety	Applicable	Applicable	Applicable	Applicable
7	Excellence in Tier 2 Supplier Development	Not Applicable	Applicable	Applicable	Applicable

Since 1966
ACMA
ATMANIRBHAR
EXCELLENCE AWARDS
2023

Eminent Jury Panel



Mr. Vinod Aggarwal
Chairman



Mr. Sunil Kakkar
Member

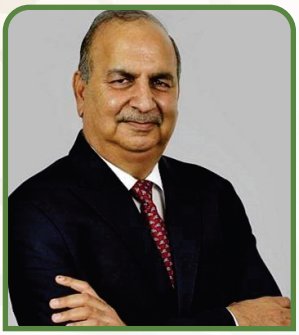

Mr. Rajesh Uppal
Member



Mr. Vipin Kaul
Member



Ms. Angela Mans
Member



Mr. Ganesh Mani S.
Member



Mr. Sundar
Member



Mr. B Padmanabha
Member



Mr. B. Srinivas
Member



Mr. S Senthil Kumar
Member



Mr. Vikram Yadav
Member



Mr. Sanjeev Jain
Member



Mr. R. Veeraraghavan
Member

Thank you Jury



THERMAL SOLUTIONS FOR SUSTAINABILITY

Subros Limited, founded in 1985 as a public limited company with a joint venture between the Indian Promoters, DENSO Corporation, Japan, and Suzuki Motor Corporation, Japan, is the leading manufacturer of thermal products for automotive & non-automotive applications, in technical collaboration with DENSO, Japan.

Thermal Management Solutions


CONDENSERS


HVAC

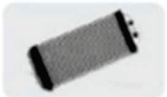
RS-EVAPORATOR


REEFER CONTSINER


RAIL AC


BUS AC


COMPRESSOR


ENGINE COOLING

MAKE IN INDIA
DESIGN IN INDIA

A Joint Venture Between

DENSO Subros SUZUKI

www.subros.com marketing@subros.com +91-0120-4021000

Since 1966
ACMA
ATMANIRBHAR
EXCELLENCE AWARDS
2023

ACMA Excellence Awards Assessors


Mr. A S Ruikar

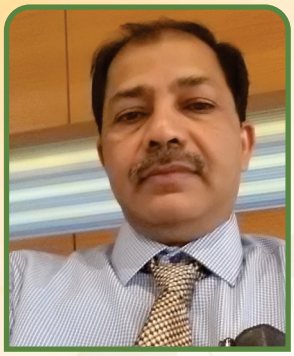
Mr. Ajay Chaudhari


Mr. Anil Karmarkar


Mr. Anil V. Trivedi


Mr. B C Kumar

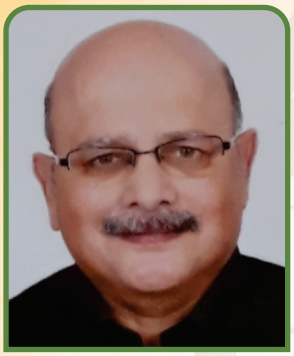
Mr. B G Ogale


Dr. Sanjay M Arole


Mr. G Venkatesulu


Mr. G.N.Sridhar


Mr. Harish Bedi


Mr. Hemant Shidaye


Mr. Jitendra Mathur


Mr. Manoj Tandon


Mr. Noor Hasan


Mr. P. Y. Deo

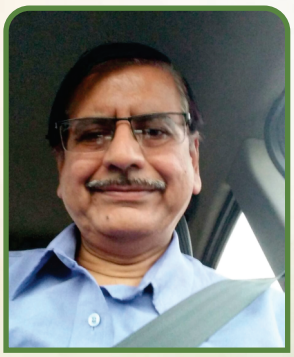
Mr. Rajiv Deshpande

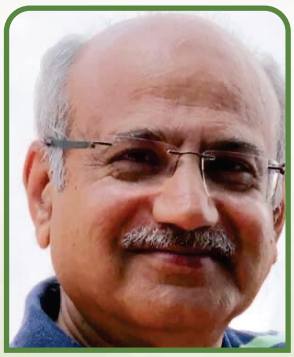
Mr. Sanjay Gupte

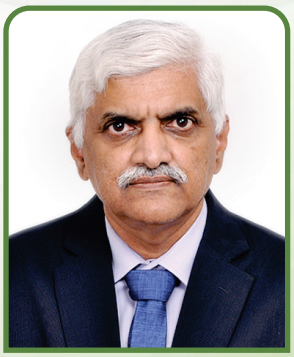
Mr. Sanjeev walvekar

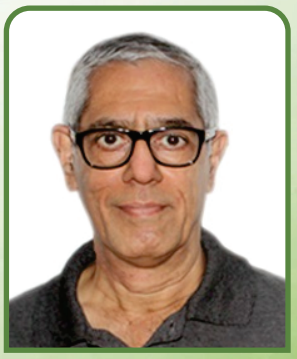
Mr. Sharadchandra Gokhale


Mr. Surendra Gadgil

Since 1966
ACMA
ATMANIRBHAR
EXCELLENCE AWARDS
2023

ACMA Excellence Awards Assessors


Mr. T R Narasimhan


Mr. Thiagarajan V


Mr. P Kannan


Mr. Avinash Kumar Jain


Mr. M Krishna


Mr. Dhananjay Wagholikar


Mr. Sachin Moralwar


Mr. Selvaganapathy


Mr. Vinit Sathe


Mr. Ashok Kumar Vaikuntam


Mr. N D Joshi


Mr. Kishor Deshpande


Mr. Padmakar Kulkarni


Mr. TVS Chakravarthi


Mr. Pramod Bhadane


Mr. Krishna Bhojkar


Mr. V Taj Prakash


Mr. Ravikant Naik

Thank you Assessors

WHEELS INDIA LIMITED

SCAN ME TO EMBARK ON
AN EXCITING JOURNEY!

WE MANUFACTURE

WHEELS

- Passenger Vehicles
- Light Cargo Vehicles
- Truck, Trailer & Bus Vehicles
- Defence Vehicles
- Mining Vehicles
- Agriculture & Farm Vehicles

VEHICLE CHASSIS & SUSPENSION

RENEWABLE ENERGY

HYDRAULIC CYLINDER

FABRICATED & PRECISION PRODUCTS



Since 1966
ACMA
ATMANIRBHAR
EXCELLENCE AWARDS
2023

ACMA Excellence Awards Team



Mr. Sunil Arora
Co-Chairman,Technology & Industrial Competitiveness,
ACMA & MD, Abilities India Piston & Rings



Mr. Vikrampati Singhania
Vice President, ACMA & Chairman,
Technology & Industrial Competitiveness,
ACMA & MD, J.K. Fenner (India)



Mr. Vinnie Mehta
Director General, ACMA



Mr. Dinesh Vedpathak
CEO-Technology & Industrial
Competitiveness, ACMA



Mr. Sunil Mutha
Dy. Executive Director, ACMA



Mr. Girish Govande
Expert-Supply Chain Engagement
Head, ACMA



Mr. Vinayak Shrotri
Expert Cluster Programs, ACMA



Ms. Raginee Singh
Director, ACMA

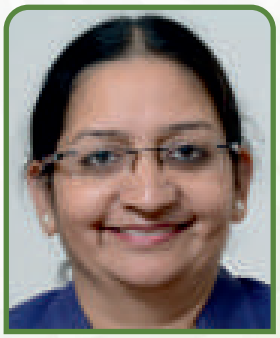

Ms. Smita Kulkarni
Asst. Director, ACMA



Mr. Sanjay Goraksha
Expert Cluster Programs, ACMA



Ms. Surekha Deshmukh
Expert, ACMA



Mr. Sonu Rawat
Executive Officer, ACMA



Mr. Rakesh Kumar
Dy. Director, ACMA



Mr. Sushil Jade
Asst. Director, ACMA

ACMA Excellence Awards & 9th ACMA Technology Summit 2024

5th March, 2024



Abilities India Pistons & Rings Ltd
Quality | Engagement | Innovation
PISTONS & RINGS

Company / Plant name & Location

Abilities India Pistons and Rings Ltd.,Ghaziabad

Excellence in Export - Silver

Excellence in Sustainable Business - Bronze

Mr. Sunil Arora | MD

Category : Medium

Company Information : Abilities India Pistons & Rings Limited (AIP) was established in 1968 by Mr. RS Arora and is a renowned manufacturer of pistons and piston rings. The company holds prestigious certifications, including ISO 9001:2015, IATF 16949:2016, ISO 140001:2015, and ISO 45001:2018, affirming its commitment to quality, cost compatibility, innovation, and environmental sustainability.







AIP operates dedicated manufacturing facilities for pistons and piston rings, catering to the lawn and garden segment, as well as 2 and 4-stroke engines for the automotive sector. The company's expertise extends to the production of other machined parts, such as aluminium cylinders and covers. Utilizing Gravity Die Casting (GDC) and High-Pressure Die Casting (HPDC) processes, AIP ensures precision in piston production. Additionally, an Electroless Nickel coating facility is in place for Flex Fuels.

Company Strengths:

- Focus on innovations, new technology & Sustainable Manufacturing processes.
- AIP filed two patents & received approval on one Electroless Nickel coating.
- Focus on Industry 4.0 and AI solutions.
- Enhancing customer satisfaction through engineering solutions,& best quality.
- Attaining continual improvement in Safety, Quality, Cost, and Delivery.

ACMA Excellence Awards category explanation:

- AIP is continuously working to make its manufacturing more innovative.
- AIP is working to make its manufacturing more sustainable.
- AIP's focus is maximum export with the vision of Atmanirbhar Bharat.

How ACMA Awards process is helping your company to improve further :

- Recognition and Prestige: Winning an ACMA award brings recognition and prestige to the manufacturer. It showcases their capabilities, innovation, and commitment to quality in front of industry peers, customers, and stakeholders. This recognition can attract new business opportunities and enhance the manufacturer's reputation.
- Employee Engagement:It fosters a culture of excellence, innovation, and teamwork within the organization.



Good photographs:



Manufacturing Plant



Ni coating



Industry 4.0

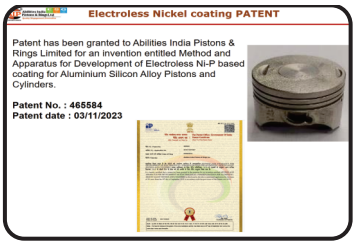

Patented Process

ACMA Excellence Awards & 9th ACMA Technology Summit 2024

5th March, 2024



ADITYA
FUTURE . DRIVEN

Company / Plant name & Location

Aditya Auto Products & Engineering (I) Pvt Ltd., Bangalore

Excellence in New Product Design and Development (NPDD) and Localization - Bronze

Mr. Mihir Jayaraman | CEO

Category : Large

Company Information : Aditya Auto is a full-systems supplier of Mechatronic Systems, Precision Components and Motors.

Aditya Auto is a trusted partner to major automotive OEMs in India and abroad. With a wealth of expertise that covers every stage from conceptualization to production, we specialize in delivering top-tier mechatronic systems, precision components, and high-performance motors.

Our commitment to quality and innovation shines through in every product we offer. It is this ethos that now ensures that three out of every four vehicles produced in India feature at least one product by Aditya.

Driving Value through Culture, Innovation and Results – Aditya Auto's goal is to advance mobility by enhancing automotive safety, efficiency and comfort.





Company Strengths:

- Specialized supplier of mechatronic systems, precision components, and motors.
- Deep vertical integration with support services of design, validation, prototype
- Twelve facilities in India with a global network of design & front offices.
- Just-In-Time delivery of critical parts to over 30 OEMs & 15 Tier-1 suppliers.
- Agile Product Development, Deep Vertical Integration, Lean Supply Chain

ACMA Excellence Awards category explanation:

- Propelling the world into a sustainable future with our ground-breaking SRM

How ACMA Awards process is helping your company to improve further :

- ACMA serves as a powerful catalyst for continuous improvement providing validation, instilling confidence in customers & enhancing the company's reputation. This recognition attracts talent, fostering a culture of excellence & innovation within the workforce. Awards come with valuable feedback & benchmarks, offering crucial insights that drive process refinement and product enhancement. Ultimately, these accolades inspire a company to set high standards, invest in R&D, strive for excellence.





Good photographs:



Ion Motor



Bion Motor

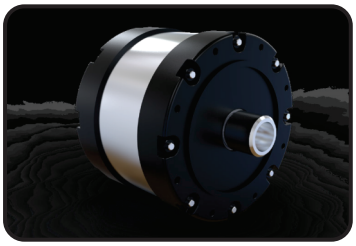

Trion Motor

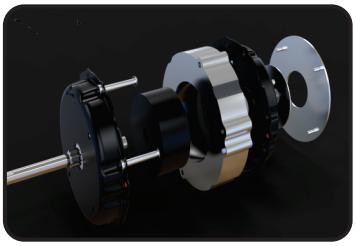

Quadron Motor

ACMA Excellence Awards & 9th ACMA Technology Summit 2024

5th March, 2024



ADMJOINFLEX

Company / Plant name & Location

ADM Joinflex India Pvt. Ltd., Pune

Excellence in Tier 2 Supplier Development - Certificate

Excellence in Sustainable Business - Certificate

Excellence in New Product Design and Development (NPDD) and Localization - Certificate

Mr. Aman Mehtani | Founder & Group CEO- ADM Group

Category : Medium

Company Information : With more than Two Decades of experience in disrupting the Global Automotive Industry, the ADM group has been Leading the creation of Smart, Sustainable Solutions for more than Two Decades.

What began in 1998 with Tube Solutions for OEM and Tier II Automobile Players, now extends Offerings across Emission, Fluid Transmission, Flexible Metal, Precision Tubes Elastic suspension and Future Mobility Products.

With a commitment towards society, the ADM Foundation aspires to enable sustainable communities by empowering individuals.

We firmly believe that inclusive education and skilling to ensure secure and sustainable livelihoods will help us achieve our vision. The promoters are committed to women's empowerment through employment and diversity and inclusion through engagement of individuals.

Company Strengths:

- Local Design and Validation Capability approved Ministry of Science & Technology.
- Top 3 in the world for Auto Hydroforming capacity.
- Only company to provide Emission, Fluid Transmission complete solutions to OEMs.
- Intelligent Use of Data Analytics To Drive Solutions of the Future.
- Flexibility to supply 50 qty per month to 100k qty per month.

ACMA Excellence Awards category explanation:

- Its refers to the practice of fostering strong relationships and capabilities.
- To achieve negative carbon foot prints by 2036 in line to Global SDG's.
- In volatile market it is important to have locally designed & developed parts.

How ACMA Awards process is helping your company to improve further :

- ACMA Awards Help us for
- Innovation and Sustainability
- Recognition and Motivation
- Benchmarking and Continuous Improvement
- Marketing and Branding









Good photographs:



CSR Activities -ADM CSR Team visited to Schools for helping hands and guidance



Toyota Zero Defect Supplies Award Continued from last 3 years



DWM Meeting Area for shop floor CFT meeting



Dojo Training Room for all types of internal and external training to new joining members



ACMA Standard Cluster Programs

ZDQ (Zero Defect Quality) Cluster Program (18 Months)

The main objective of this cluster program is to strengthen the quality in the organization and control the defects at the source itself and make a defect free product line. This program also integrates deskilling at the shop floor to make the process, independent of skilled manpower.

Key Highlights

- Keep House In Order
- Introduction to ZDQ
- ZDQ Tools
- Deskilling
- Deliver Zero Defect Quality
- Holding Gains

Engineering Excellence Cluster Program (24 Months)

An advanced level program aiming to create engineering excellence at the shop floor. This cluster primarily focuses on Engineering aspects of manufacturing set-up to make it overall Lean through design and application of Lean machines, resulting in achieving a greener supply chain.

Key Highlights

- Lean Hydraulic Power packs
- Lean Electrical Panels
- Making the shop-floor environment friendly
- Chip Free Machines, Tooling – Tools &Fixtures, Parts handling
- Lean & leakage free assembly work stations, Material Handling, Logistics

Advance Cluster Program (24 Months)

For companies at an advanced level of operational performance & work practices. Advance Cluster proposes to re-look into the established work practices and introduce all the lean manufacturing.

This results in single piece flow, quality improvement and in-house capability enhancement and resource optimization

Key Highlights

- Advance 5S X 6M Concept,
- Integrated QA and QC
- Introduction of LCA
- Integrated Material Handling
- De-Skilling
- Integrated Flow Manufacturing

For more details please contact:
Ms. Sangeeta Sharma | ✉ sangeeta.sharma@acma.in

mahindra
ACCELO

Your Partner in Automotive Excellence

India's leading supplier for EV/ICE automotive components with state-of-art facilities equipped with G1 tandem line, 1500t Progressive press, 3000t Transfer press and Blanking lines (capable of aluminium stampings) along with fully automated robotic welding lines.

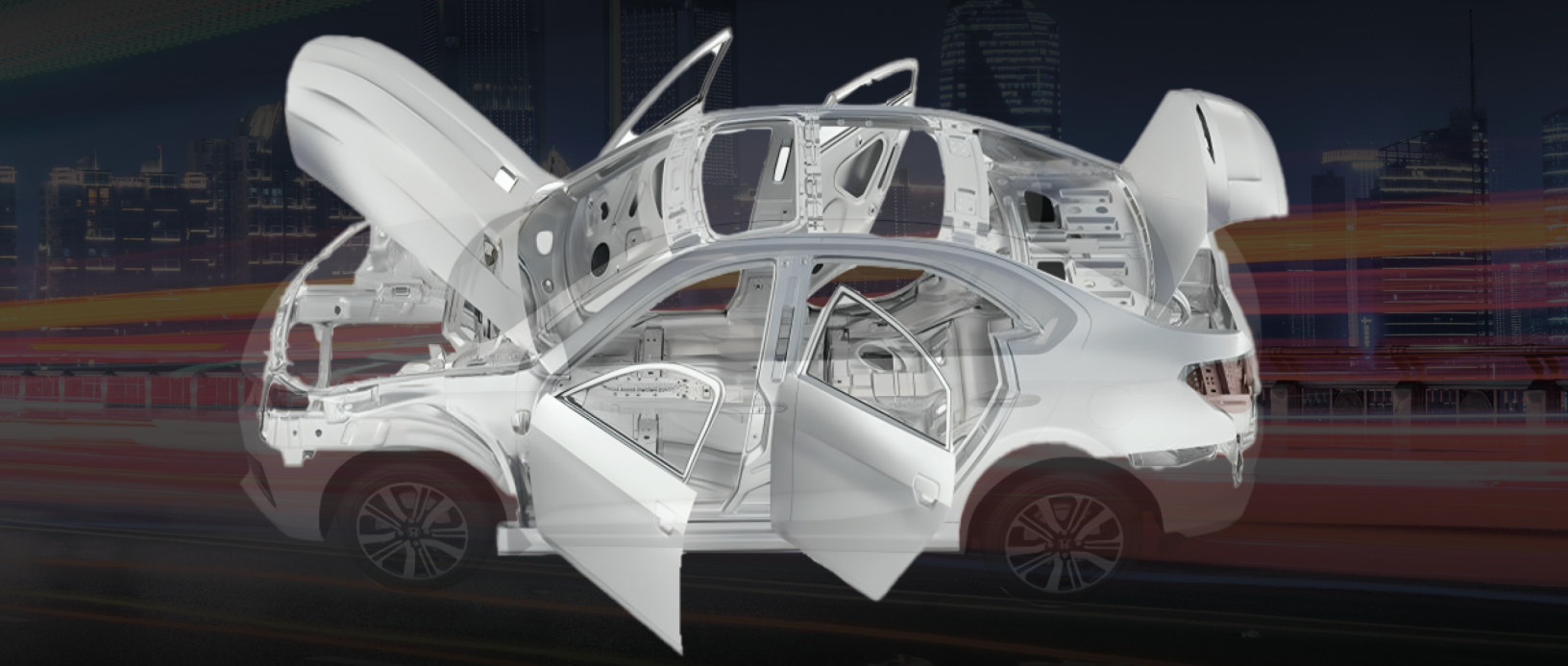



Welded assemblies



A class stampings



B class stampings



Progressive stampings

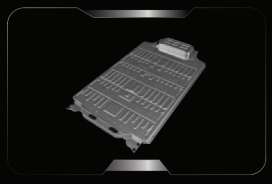

Aluminium Stampings



Profile Blanking

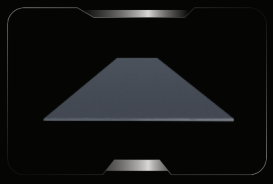

Trapezoid Blank

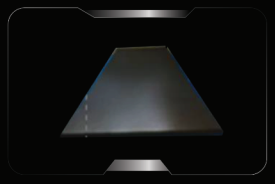

Cut to Length Sheets

Mahindra Accelo offers its automotive customers high-end technology solutions for all BIW component requirement in their safety & light weighting strategies.

Email:
contact.accelo@mahindra.com

Website:
www.mahindraaccelo.com

mahindra
ACCELO

Motor Cores
that Save Energy

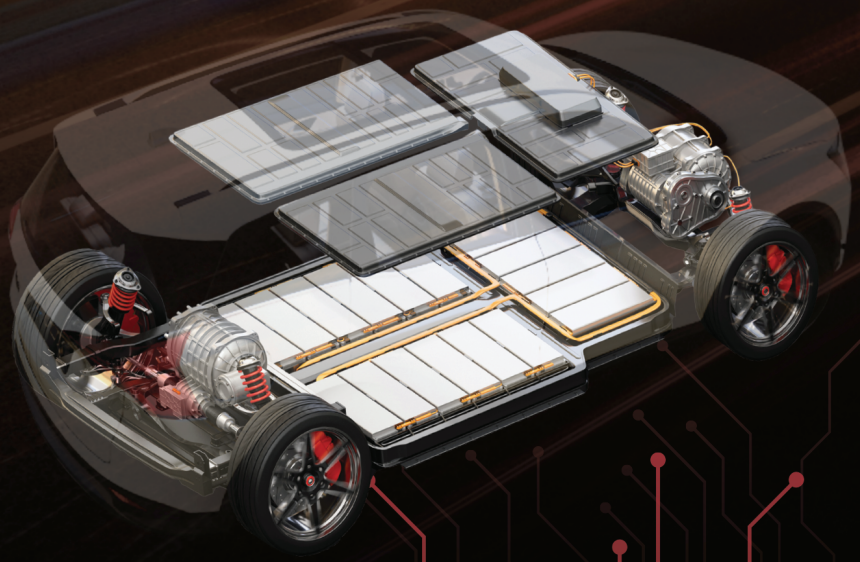

A major player in India's electrical stamping industry, **focused on manufacturing of motor cores for EV (2W, 3W, 4W & CV) and consumer durables.** Our state-of-the-art facility has capability to handle multirow carbide dies; with rotation of each stamping & hydraulic backup pressure; to manufacture EV motor cores up to 0.2mm thickness.



Electric Vehicle - 2W/3W/4W Motor Core



Alternator



BLDC Fan motor core



SRM Stator Rotor



Hermatic Compressor Motor - Stator, Rotor & die cast rotor

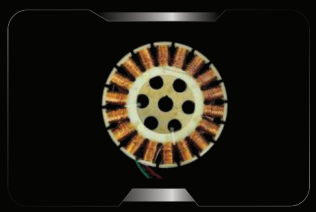

BLDC Fan Winding

Email:
contact.accelo@mahindra.com

Website:
www.mahindraaccelo.com

mahindra ACCELO

CERO

Accelerating Decarbonization in Automotive Components Industry

Mahindra Accelo evolved from a steel trading and processing company to a leading **'Mobility and Energy Components Company'.** Our commitment to progress has enabled us to remain at the forefront of innovation and technology. Our business models have evolved to serve various industries and expand our portfolio of products and services. Our focus is presently engaged in **Automobiles, EVs, Power, Home Appliances** sectors along with the new-age business, **Vehicle Recycling.** As a leading supplier of components for the automotive industry, we take pride in utilising advanced high-strength steel to **manufacture critical components that make today's vehicles lightweight, safer, and more fuel-efficient**. Our commitment to innovation and quality enables us to offer wide range of solutions that meets the evolving needs of EV industry to manufacture **motor core components** for EVs. As India's leading supplier of power components, we specialise in **manufacturing high-grade components for transformers** that significantly reduce transmission losses. We are India's leading home appliance supplier with the technology to make **highly efficient stators & rotors.** Currently, we have our presence in 10 locations, including plants at Pune (3), Nashik, Vadodara, Bhopal, Noida, and Chennai in India, as well as in Sharjah (UAE) and Indonesia.

Mahindra Accelo and **MSTC Ltd.** (a GoI Enterprise) jointly formed India's 1st Government Authorized Vehicle Recycling company **Mahindra MSTC Recycling Pvt. Ltd. (MMRPL)** under the brand name **CERO.** CERO is India's first and largest network of authorised registered vehicle scrapping plants with **presence across 41+ cities.** End-of-life vehicles are recycled in **compliance with CPCB / respective SPCB norms** and environmental norms at the 7 state-of-the-art facilities located with world-class machinery at Greater Noida, Chennai, Ahmedabad, Bangalore, Guwahati, Hyderabad and Indore. Cero facilities have the capability to recycling old trucks, busses, 2W/3W/4W, industrial machinery & consumer durables and provide **'Certificate of Deposit'** to rightful owners. Customers can call on **1800-267-6000** or visit www.cerorecycling.com to register an inquiry.

Mahindra Accelo has embarked on the journey of **circular economy by accelerating decarbonization & sustainability** to revolutionize the automotive industry in India.

ACMA

Special Program for TPM Practices Implementation

Topics Include :

- Employee Involvement and Routine Management
- Autonomous Maintenance
- Planned Maintenance
- Kobetsu Kaizen (Focused Improvement)
- Quality Maintenance
- Re - Training

Program Duration: 18 Months

ACMA Special Program for TPM Implementation offers several valuable benefits for individuals and organizations in the automotive and manufacturing industries. This program focuses on equipping participants with essential tools and methodologies to enhance operational efficiency, quality, and competitiveness.

For details please contact
Mr. Sunil Mutha on sunil.mutha@acma.in
Mr. Jayant Thipse on jayant.thipse@acma.in



ACMA Excellence Awards & 9th ACMA Technology Summit 2024

5th March, 2024

Corporate - Excellence in New Product Design and Development (NPDD) and Localization - Gold



ALP NISHIKAWA

Company / Plant name & Location

ALP Nishikawa Company Pvt. Ltd., Mohali

Mr. Pawandeep Singh Anand | MD

Category : Large

Company Information : ALP Nishikawa C. Pvt. Ltd. (ANCO) is a 50:50 joint venture between Anand Group & Nishikawa Rubber co Japan. The company was established in 1996 with state of the art manufacturing facility in Lalru near Chandigarh in Punjab. ANCO is India's leading manufacturer of EPDM rubber sealing system for Cars. It is OEM supplier to all major car manufacturers in India. ANCO today is a complete solution provider of sealing systems for car & commercial vehicles. It has state of art design centre in Gurgaon



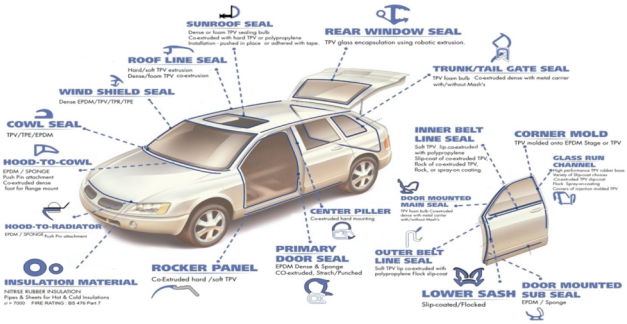

Company Strengths:

- Design capable company with wholistic sealing solution.
- Moving towards good profit with Business Diversification & strong customer base
- Integrated product Design & Technical support from JV partner.
- Flexible and Efficient operation dedicated R&D center for focus on Innovation
- Focus on Innovation of Products, Automation of manufacturing processes.

ACMA Excellence Awards category explanation:

- Thanks for providing the valuable inputs for further improvements.

How ACMA Awards process is helping your company to improve further :

- The assessment process and the feedback given by the audit team, has given us further improvement opportunities in terms of How to make the application more presentable and comprehensive, online submission of application. It was a great learning experience for the entire team and has built up the morale of our employees towards continuous improvement.





Good photographs:



R&D Centre



Lab Facility



Mixing



Testing Capabilities

Excellence in Export - Gold

ACMA Excellence Awards & 9th ACMA Technology Summit 2024

5th March, 2024



ALP OVERSEAS

Company / Plant name & Location

ALP Overseas Pvt. Ltd., Neemrana

Mr. Iqbal Singh Anand | Chairman

Category : Very Large

Company Information : ALP Overseas Pvt Ltd, part of the $230 Million ALP Group since 1985, is a leading manufacturer and global supplier of sealing systems. Specializing in polymer technology, it offers a vast range of PVC and rubber extrusion and molded products. The company focuses on innovation, sustainability, and aligns with the Make in India initiative. Serving diverse industries worldwide, it emphasizes quality, R&D, and advanced manufacturing. With subsidiaries and joint ventures globally, ALP Overseas boasts a robust presence in the automotive, construction, and industrial sectors. It is committed to environmental responsibility, energy conservation, and reducing carbon footprints, reflecting its dedication to quality, innovation, and customer-centric leadership



Company Strengths:

- Innovative: "Pioneering in polymer tech & product innovation."
- Sustainable: "Committed to eco-friendly practices & products."
- Global Reach: "Extensive network across continents & industries."
- Quality Focus: "Unwavering dedication to superior product quality."
- R&D Excellence: "Cutting-edge R&D for advanced, cost-effective solutions."

ACMA Excellence Awards category explanation:

- "Awarded for outstanding global market penetration & export growth."

How ACMA Awards process is helping your company to improve further :

- "The ACMA Awards process, with its rigorous evaluation criteria, drives us towards operational excellence and innovation. Being recognized among the very large category not only honors our commitment to quality and global market expansion but also motivates our team to push the boundaries further. This accolade underscores our industry leadership and serves as a benchmark for continuous improvement, inspiring us to enhance our competitive edge and pursue excellence in every endeavor."





Good photographs:



R&D



Plant



Plant



Office

ACMA Excellence Awards & 9th ACMA Technology Summit 2024

5th March, 2024



APTIV

Company / Plant name & Location

Aptiv Components India Private Limited, Dharuhera

Excellence in Tier 2 Supplier Development - Bronze

Excellence in Manufacturing - Bronze

Mr. Amitabh Mathur | President & MD

Category : Very Large

Company Information : With a headquarter in Dublin, Ireland, Aptiv PLC is a global technology company that develops safer, greener and more connected mobility solutions. Aptiv is solving the industry's toughest challenges with scalable, intelligent platforms that accelerate the transition to software-defined electric vehicles.

Aptiv has had a presence in India since 1995, with seven manufacturing plants, three technical and engineering centers and one global tooling center across strategic locations. The Technical

Company Strengths:

- End-To-End Solutions (software, hardware & electrical/electronic architecture)
- A diverse & talented global team strategically located across 50 countries
- Delivering quality and sustainable mobility solutions for toughest challenges.
- Pioneering Vehicle Electrification
- Leading in Active safety, autonomous vehicles, over-the-air connectivity

ACMA Excellence Awards category explanation:

- Fostering partnerships, efficient supply chain, excellence in supplier standards
- Efficiency, quality, and timely delivery define our manufacturing excellence.

How ACMA Awards process is helping your company to improve further :

- The ACMA Awards process has been instrumental in highlighting our company's best practices to the assessors while also providing us with insights into industry standards. The deep engagement of assessors has deepened our understanding of industry benchmarks, pinpointing areas for improvement and alignment with best practices. This invaluable process guides our continuous improvement efforts towards operational excellence.

Our Mission

DELIVERING SOLUTIONS TO OUR CUSTOMERS TOUGHEST CHALLENGES

SAFE



A society that sees zero fatalities, zero injuries and zero accidents

GREEN

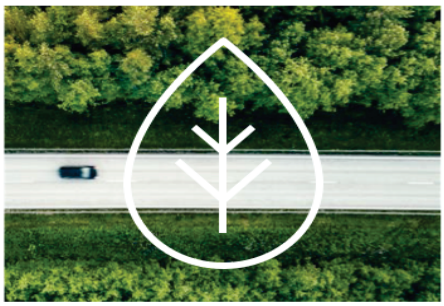

Zero Emissions: Minimize the vehicle's total lifecycle environmental impact

CONNECTED



Seamless integration between the car, its passengers, and the world around it

Good photographs:



Trusted Technology Partner



Solve the World's Toughest Challenges in Mobility

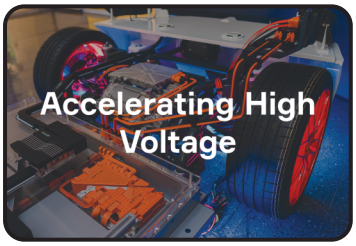

Accelerating High Voltage



Making Mobility Greener



ARaymond

Company / Plant name & Location

Araymond India Private Limited, Pune

Excellence in Digitalization - Bronze

Mr. Manish Padharia | MD

Category : Large

Company Information : For more than 155 years ARaymond has developing complete fastening & assembly solutions. Creativity is part of our DNA. We are proud to bring advanced value-added products & solutions to market to respond to unique needs of customers assembly processes & applications. We have today more than 7000 employees. We care deeply about people, the planet & our collective future. We are proud to be an ethical employer & partner & commit to building & operating environmentally friendly facilities. We have ISO14001 certification for all manufacturing facilities. ARaymond is best known as a supplier to the automotive industry & our state-of-the-art fastening & assembly systems delivered just in time to major OEM & tier1. ARaymond is trusted partner for best in class fastening & assembly solutions.



Company Strengths:

- Expertise in design & mfg. of precision, bi-injection & multi-cavity molds.
- Screwless and tool-free solutions.
- Highly automated facilities & equipped with robots and video systems.
- Well-equipped in-house quality lab for testing / validation of parts & processes.
- Focus on product quality, continuous innovation, research, flexibility & service.

ACMA Excellence Awards category explanation:

- Internal process digitalization for error free working & enhance team efficiency

How ACMA Awards process is helping your company to improve further :

- ACMA Excellence Award has helped us to get the insights on each function with process approach for continuous improvements identification and implementation with the help of PDCA cycle. The assessment process also helped us align with the standard expectations & understand the industry best practices and scope for excellence.

Good photographs:



Felicitation by Government of Maharastra



Internal KAIZEN Competition



Recognition by Maruti Suzuki for consistency in Quality Performance



ACMA Excellence Awards & 9th ACMA Technology Summit 2024

5th March, 2024



Asahi India Glass Ltd.

Company / Plant name & Location

Asahi India Glass Ltd., Gurgaon

Corporate - Excellence in New Product Design and Development (NPDD) and Localization

Mr. Sanjay Labroo | CMD

Category : Very Large

Company Information : Asahi India Glass Ltd. (AIS) is India's leading integrated glass manufacturer and a dominant player both in the automotive and building segments. For over 30 years, AIS has been the preferred choice for automotive OEMs. With a greater than 70% market share, AIS products and solutions can be seen on India's best vehicles across the automotive segments.

The AIS range of products and solutions include laminated glass for windshields, tempered glass for side windows, backlites, sunroofs and a wide array of value-added glass products.

AIS has strategically located plants at Bawal, Chennai, Roorkee, Patan & Taloja. Sub Assy are lcated in Bangaluru, Pune & Anatpur.

It has the unique distinction of being the only Indian glass company to have been conferred the prestigious Deming Application Prize



Company Strengths:

- AIS has evolved 12-Pillars for competitiveness, which give us uniqueness
- Scale & Scale in Purchase Location and scale at each location Localizaztion
- Balance - Manpower and Automation Operational vertical integration Etics
- Glocal: AGC strength with Indian Management System of Entrepreneurship
- Process Excellence, Integrity, Customer Trust

ACMA Excellence Awards category explanation:

- NPDD & localization for us includes product, process & Equipment D&D

How ACMA Awards process is helping your company to improve further :

- The ACMA audit check sheet is very elaborative and quantitative; it gave us a good reflection on all KPI's.
- The ACMA audit was focused not only on development but also on design, research, and innovation.
- ACMA expected a full-service supplier.
- Future readiness for change in the market and aligned with new products.
- The involvement of top management and expectations are very clear.
- The market research and reference-related requirements were unique.



Good photographs:



Plant Exterior -1



Plant Exterior -12



Plant Interior - 1

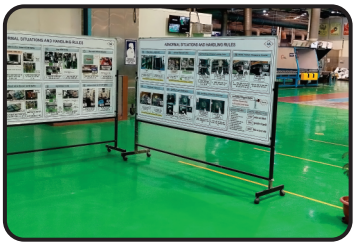

Plant Interior - 2

AIP®
PISTONS & RINGS

Abilities India Pistons & Rings Ltd.

Quality | Engagement | Innovation

ABILITIES BENCHMARKED



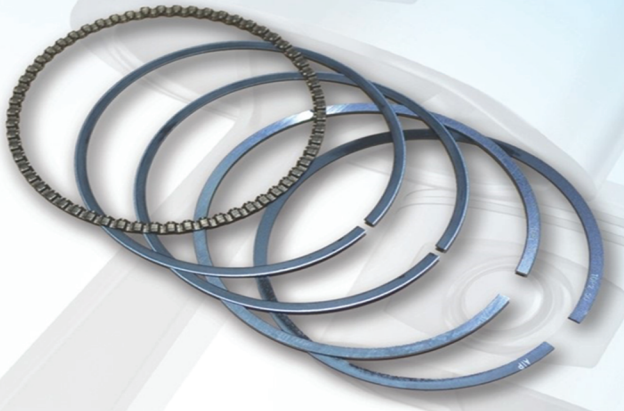



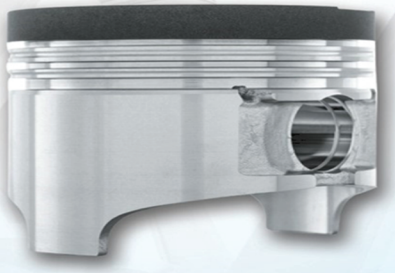





NIKASIL
Coated Cylinders for Railway / Metro Train



NIKASIL
Coated Cylinder for Power Bike

Our valued OEM customers

MARUTI SUZUKI · HONDA · YAMAHA · TVS · HONDA POWER PRODUCTS · Husqvarna · STIHL · StanleyBlack&Decker · Emak · KNORR BREMSE · ZENOAH · Wabtec CORPORATION

Abilities India Pistons & Rings Limited

G.T. Road, Giani Border, P.O. Chikamberpur, Ghaziabad – 201006 (UP) INDIA

Phone: +91-120-4623761 Email : aip@aippistons.net Website: www.aippistons.com



PANSE

Company / Plant name & Location

Autocomp Corporation Panse Pvt. Ltd., Pune

Corporate - Excellence in Export - Bronze

Mr. Rajeev R Panse | MD

Category : Very Large

Company Information : Autocomp Corporation Panse Private Limited is a manufacturer of body in white and chassis assemblies, seat structures for the global automotive industry, for both ICE and EV segments.

The company has plants at Pune , Pantanagar ,Sanand & Chennai. We have sales offices and warehouses across Europe.

We are a reliable & preferred supplier to Tata Motors, Mahindra , Jaguar Land Rover, Stellantis, Lear & Adient Europe ,Ashok Leyland, Bajaj Auto, Grammar Germany.

We believe and practice alignment of the three vectors People ,Strategy & Operations to ensure success of our enterprise. People process is the foundation. We pursue business excellence through manufacturing excellence. We also have in house engineering design & testing capabilities and qualify as a full service supplier.

Company Strengths:

- People are involved and committed . All employees work with sense of purpose.
- Technology focus. In house product engineering ,design & testing capabilities.
- Formidable manufacturing infrastructure. Focus on tool room . Practicing TPM
- Excellent customer connect. Participation in every customer project.Focus on ESG
- Global outlook in every business activity. All plants are capable for exports.

ACMA Excellence Awards category explanation:

- We won bronze: 20% exports and aspire to increase this to 40% in next 5 years.

How ACMA Awards process is helping your company to improve further :

- The process is transparent and well planned . Comprehensive information is sought which helps all the stakeholders to introspect as it opens many improvement areas.
- The Assessment process was well structured & interactive. We ensured participation of all colleagues.
- Good amount of data was required which gave us good in site on how we should shape up the future.Winning Bronze medal is indeed an encouragement & we can set our eyes on Gold and contribute to exports of our great country.





Good photographs:



Award & Recognition



Award & Recognition



Customer visits



CSR

ACMA Excellence Awards & 9th ACMA Technology Summit 2024

5th March, 2024



Company / Plant name & Location

Bhargave Rubber Private Ltd., Madurai

Excellence in New Product Design and Development (NPDD) and Localization - SILVER

Excellence in Sustainable Business - Bronze

Mr. A Lakshmi Narasimhan | Director

Category : Small



Company Information : Our Unit is an IATF 16949 Certified and ZED Certified Women Entrepreneur MSME unit. Started in the year 1995 to carry out Lathe and Centreless Grinding activities for multinational companies at Madurai.. Diversified into a manufacturing of Rubber Products viz. Oil seals, 'O' Rings and Moulded Rubber Parts since 2002 under the brand name SPARK.

Our Unit is a Small scale Unit registered with Dist. Industries Centre, Govt. of Tamilnadu, vide New MSME Regn. 3302412 07998 E Part I d/20.6.2011 Situated at Tara Gardens 342, Melakkal Main Road, Kochadai, Madurai 625 016, Tamilnadu and we have also done Udyam registration applicable for MSME.





Company Strengths:

- Quality, Competitive price and timely supplies as per customer requirement
- Full fledged in house facility with qualified engineers and loyal employees.
- IATF 16949 and ZED certified MSME. Catering to OEMs, after market and export
- Manf. of Oil seals, O Rings and MRPs for auto & industrial application 2002
- Award: 2nd Prize Best industries out of 9 districts in TN 2023

ACMA Excellence Awards category explanation:

- Ensuring work place safety and meeting safety regulatory requirements.
- Continuous improvement in productivity and wastage reduction
- and profitability

How ACMA Awards process is helping your company to improve further :

- To improve Quality, productivity improvement, better house keeping,awareness on systems and procedures among employees, wastage reduction increased customer base. Improvement in safety, increased employee morale improved utilization of machines, reduction in breakdowns. Awareness of 5S concept and Kaizen activities, improved OEE , inventory control, fully understanding the customer requirements. Improvement in customer satisfaction and stress free environment.



Good photographs:



Inhouse Laboratory Facility



Auto Chemical Weighing System



Shop Floor - Production Area



Award Winning Moment



Company / Plant name & Location

Caparo Engineering India Ltd., Rewari

Excellence in Manufacturing - Bronze

Mr. Vinod Kumar Bapna | CEO & CFO

Category : Large

Company Information : Caparo is a leading diversified business group with interests in design, manufacture, marketing and distribution of value-added steel and niche engineering products for the Automobile and Engineering industries.

Founded in 1968 by Lord Paul of Marylebone, and managed by the Paul family, the Caparo Group is one of the largest 100% single family-owned business.

Caparo India's operations began in 1994 with Caparo Maruti Limited (CML), a joint venture with Maruti Suzuki India Limited, the largest car manufacturer in India, to provide sheet metal stamping, weld assemblies, and complete sub-modules.



In 2000, following the success of CML, Caparo expanded its Indian operations with Caparo Engineering India Limited (CEIL), which was formed to cater to the needs of all other OEMs. Subsequently plants were added almost every year in close proximity to OEMs.

Company Strengths:

- World Class Stamping Facility with 5 Nos. Heavy tonnage Press Line(1000T -315T)
- 100% Robotic Spot Welding is performed (135 Robots Installed)
- Implementation of 2000+ Poka Yoke in Mfg. process to meet quality Level.
- DOJO Training Centre Implementation for Skill Enhancement .
- Customer Concentric Culture ,Achieving Green status in All MSIL assessments.

ACMA Excellence Awards category explanation:

- We won Bronze Reward in Excellence in Manufacturing.

How ACMA Awards process is helping your company to improve further :

- Helps our Company to explore its potential to full Extent.
- Transparent Evaluation methodology during assessment helps us to learnt a lot through .
- Learning of Benchmark practices .
- ACMA Assessment helps us to reveal our complete strengths and gaps.

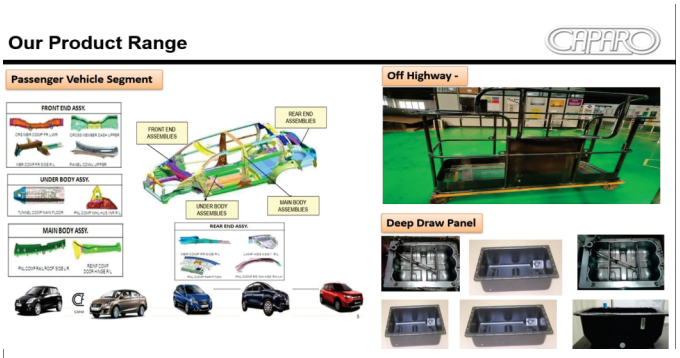



Good photographs:



Press Shop



Weld Shop



Dojo Training Centre



Dojo Room

ACMA Excellence Awards & 9th ACMA Technology Summit 2024

5th March, 2024



Company / Plant name & Location

Continental Automotive Components (India) Pvt. Ltd., Bangalore

Excellence in Digitalization - Bronze

Excellence in Manufacturing - Bronze

Mr. Phanindra Karody | Plant Manager

Category : Very Large



Company Information : Continental Bangalore plant, part of Continental Group, Hannover, Germany, was established in 2008. With an extensive product portfolio, manufactures products including power steering ECUs, airbag control units, immobilizers, body control modules, instrument clusters and ECUs for anti lock breaking systems supporting 2 & 4 Wheelers. The location is certified for IATF 16949, ISO 14001, ISO 45001/50001 & Green Plant-Gold for Sustainability by Continental Global.

Company Strengths:



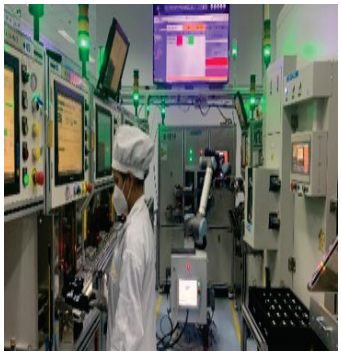

- Diversity with respect to young & experienced workforce
- Lean & Quality Excellence approach centering towards Customers
- Values creates value towards Manufacturing Excellence
- Adaptability to Technology shift & Digitalization
- Commitment to Sustainability & Safety

ACMA Excellence Awards category explanation:

- Embracing Digitization & Digitalization leading to Digital Transformation
- Consistent focus on QDCP to achieve excellence in all the areas of manufacturin.

How ACMA Awards process is helping your company to improve further :

- Given the high stature of ACMA in India, we are truly honored to be bestowed the ACMA Excellence award in Manufacturing & Digitalization Excellence. It is a proud moment for the entire organization being in Automotive domain. This honor recognizes our efforts towards Manufacturing & Digitalization, which will further enhance our journey towards the future & also will boost the morale of our employees.

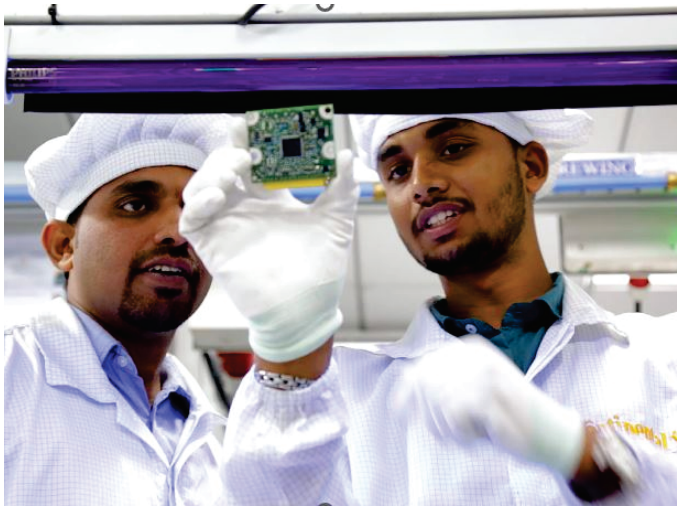

Good photographs:



Shop Floor_01



Shop Floor_02



Shop Floor_03



Team Photo

ACMA Excellence Awards & 9th ACMA Technology Summit 2024

5th March, 2024



Company / Plant name & Location

Dana Anand India Pvt. Ltd., Dharuhera

Excellence in Digitalization - Bronze

Mr. Mahendra Goyal | President & MD

Category : Very Large

Company Information : DANA ANAND India Private Limited (hereinafter referred to as 'the Company') was incorporated as a result of ANAND's joint venture with DANA USA and is one of the leading manufacturers of automotive components for the OEMs. DANA ANAND India Private Limited designs and manufactures drivetrain products for the OEMs of utility vehicles and commercial vehicles, off-highway and the related aftermarket segments,domestically and internationally. Continuous R&D and collaborative product development efforts have enhanced Dana Anand India's trustworthiness among OEMs and fleet operators. This has allowed us to come up with more lightweight, fuel-efficient and higher torque-carrying capacity vehicles. Our leadership status has been reinforced by the power of partnership and the power of people.

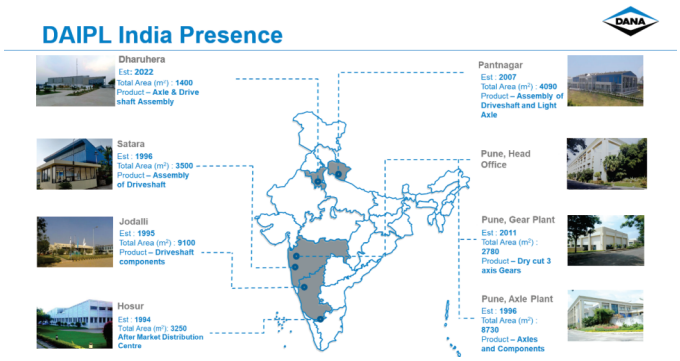

Company Strengths:

- Technology portfolio & Brand value.
- Global Presence , Customer Diversity & Customer centricity.
- Empower people and encourage accountability , Live by 'Business is 90 % people'.
- Operational Excellence , Cellular manufacturing concept.
- Build and sustain strategic partnerships , foster a culture of quality.

ACMA Excellence Awards category explanation:

- We established dashboards for each business process.

How ACMA Awards process is helping your company to improve further :

- ACMA assessment process (Part A - Performance Indicators , Part B-Process of achieving results , Part C -Leadership Drive) helps us in understanding the latent needs of the industry through expert feedback mechanism. This is helping DAIPL to understand and identify opportunities for further improvement and staying closer to the market needs.

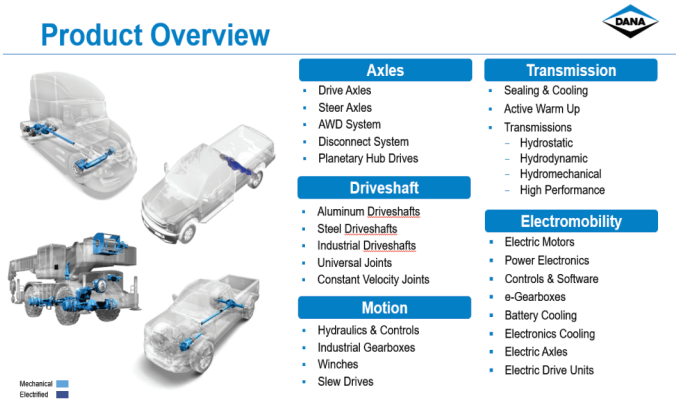

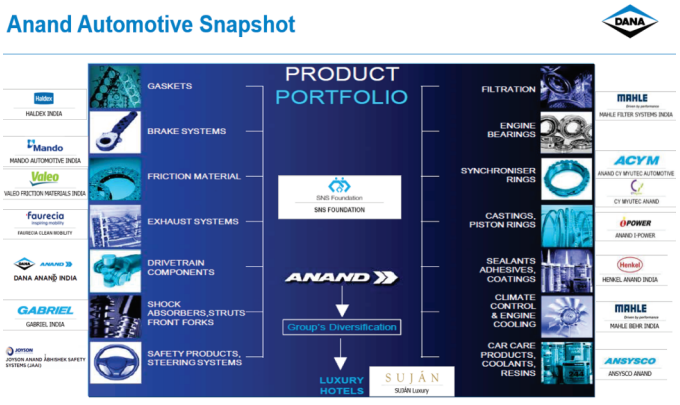

Good photographs:



View - From Entrance



Digitalized Assy Line - Example



Team engagement - example - Drivehead Assy Line

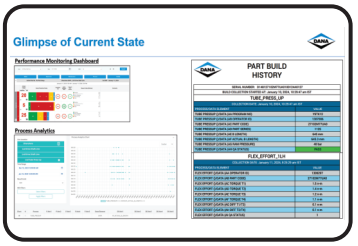

Current State - Digitilization example

JK EVOLVE
EV Solutions

JK Fenner
Powered by innovation, Driven by excellence

Towards Greener GLOBE



2 WHEELERS

Belt Drive System

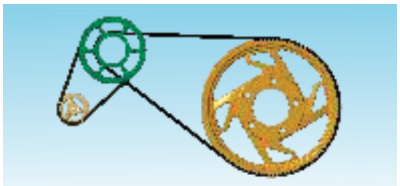

Multi-Stage System



Single-Stage System

Motors & Controllers



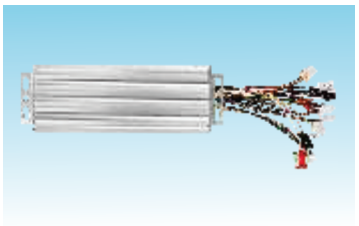



3/4 WHEELERS

Independent E-Axle



Rigid E-Axle



JKF Evolve Limited
Factory: Sipcot Industrial Complex, Nilakottai, Pallapatty, Nilakottai,
Nilakottai Industrial Park, Dindigul, Tamilnadu 624 201.
Registered Office: 3, Madurai-Melakkal Road, Kochadai, Madurai = 625 016.
: +91 452 - 4283800 : filmdu@jkfenner.com

ACMA Excellence Awards & 9th ACMA Technology Summit 2024

5th March, 2024



DANA | ANAND

Company / Plant name & Location

Dana Anand India Pvt. Ltd., Pune

Excellence in Export - Bronze

Mr. Mahendra Goyal | MD

Category : Very Large

Company Information : DANA ANAND India Private Limited is a joint venture between the ANAND Group and Dana Holding Corporation, USA.

We engineer, manufacture, and distribute power-conveyance solutions for the vehicles of today and tomorrow.

We are a leading supplier of fully integrated drive train and electrified propulsion systems for LV & CV segment.

Working collaboratively with original-equipment manufacturers and the aftermarket, we focus on delivering best-in-class efficiency, maximum durability, and superio.



Company Strengths:

- SAFETY FIRST approach in every aspect
- Excellence in Quality using AMaZE, PFR, QRQC and Zero Defect drive
- People development and Engagement
- Technology up-gradation using Industry 4.O , Digitization, Automation
- Data Monitoring and Analysis using Argonaut & Ignition

ACMA Excellence Awards category explanation:

- Assessment is based upon KPI, Process and Leadership drive to achieve excellence

How ACMA Awards process is helping your company to improve further :

- ACMA award process Pre-requisite is Key Performance Indicator (KPI) results of last three years trend. Evaluation is based on efforts and process to achieve desired results as well as monitoring of KPIs through Continuous leadership drive. During assessment expertise suggested improvement points with respect to current performance which will add value to improve further in Export, Safety and Manufacturing Excellence.



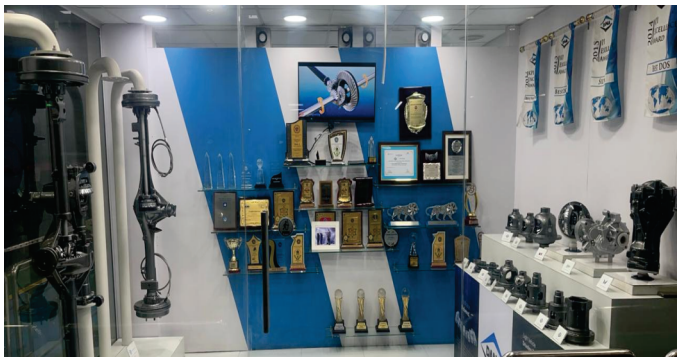

Good photographs:



EV Drive Head Assembly Line



DANA Diamond Area



CMM Cell Automation

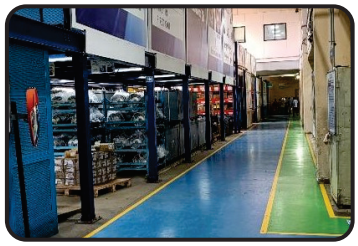

Shopfloor

ACMA Excellence Awards & 9th ACMA Technology Summit 2024

5th March, 2024



DELUX BEARINGS
INSPIRING EVERY MOVEMENT

Company / Plant name & Location

Delux Bearings Private Limited, Wadhwan Surendranagar

Excellence in Export - SILVER

Mr. Rohan Rathod | MD

Category : Medium

Company Information : Delux Bearings is a part of the Fersa Group, a Spanish MNC with a footprint in over 100+ countries, and is the groups powertrain expert for commercial and passenger vehicles.

Founded in 1956, Delux Bearings Ltd. is a leading manufacturer of bearings and a technology partner to the automotive sector, offering end-to-end customized solutions driven by innovation.







Company Strengths:

- Integration of robotic systems in manufacturing processes.
- Delux and Fersa Group collectively hold over 52 patents.
- Having dedicated test benches tailored for sensors & electronics in E-mobility.
- Product Traceability and Data Embedding
- Hi-Pro / Moss / Hybrid solutions for E-mobility

ACMA Excellence Awards category explanation:

- allows us to assess our performance against industry standards & competitors.

How ACMA Awards process is helping your company to improve further :

- The ACMA Awards process holds significant value for our company as it serves as a robust platform for recognition and benchmarking within the automotive industry. Participating in this process not only validates our achievements but also provides invaluable insights that drive continuous improvement.



Good photographs:



DOJO Room



Automated Grinding Line



Standard Room



Plant

ACMA Excellence Awards & 9th ACMA Technology Summit 2024

5th March, 2024



Company / Plant name & Location

ECL Magtronics Pvt. Ltd., Noida

Excellence in Export - SILVER

Mr. Sukul Midha | Director

Category : Small

Company Information : ECL MAGTRONICS (P) LTD. a Private Limited company started its journey on Indian roads in 1980 via Hero Majestic by introducing Magnetos and Flashers at Ludhiana. After 40+ years we are now a well-established manufacturing firm in the field of Auto Electrical Parts. We are an IATF 16949:2016 certified company from URS for the Manufacture & supply of Ignition Coils, Magnetos & Stators, Magneto Parts, AC/DC Horns, AC/DC Flashers, RR units, CDI units, Igniters for 2 & 3 Wheelers. We have a turnover of more than USD 2.5 million, a work force of more than 100 employees and an office cum factory area in the excess of more than 18000 sq ft. We develop, manufacture & supply high tech quality and cost-effective products. We continuously work towards achieving the goal of higher customer satisfaction



Company Strengths:

- High Agility - Young management with support of seniors think and act faster
- IATF 16949:2016 certified company maintaining all the quality standards
- Well established company with good infrastructure and latest machinery
- A well defined Organizational Structure infusing youth and experience
- Boot Strapped company from the start with almost negligible outside funding

ACMA Excellence Awards category explanation:

- Excellence in all the processes of manufacturing including documentation
- Excellence in exporting Auto spare parts, min complaints max reorders and growth

How ACMA Awards process is helping your company to improve further :

- The process was well thought about and planned. Since it was our first time we were supported by ACMA team at every step. They guided us from the day awards were announced and we showed our willingness to apply for them. From suggesting the categories and helping us to fill up the forms. The second round of Virtual assessment was very planned and executed by the surveyor. He was very informative and supportive, made us feel comfortable and helped us give our presentation in a much better way.



Good photographs:



-



-



-



-

ACMA
Automotive Component Manufacturers Association of India

ACMA Excellence Awards & 9th ACMA Technology Summit 2024
5th March, 2024

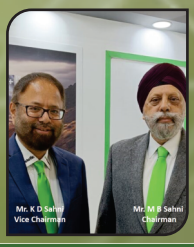

elofic
-Engineering Purity

Company / Plant name & Location

Elofic Industries Ltd., Faridabad

Excellence in New Product Design and Development (NPDD) and Localization - SILVER

Excellence in Export - Bronze

Mr. M B Sahni | Chairman, Mr. K D Sahni | Vice Chairman

Category : Large

Company Information : Elofic was established in 1951 and has since grown to become one of the leading filter manufacturers in India. The company specializes in producing a complete range of automotive filters, lubricants, and air purifiers. This diverse product portfolio allows Elofic to cater to various fields including all types of automobiles (i.e LCVs, HCVs, 2W & 3W etc.) agricultural & industrial equipment, and Air purifiers. It manufactures a comprehensive range of automotive filters, covering various types such as air filters, oil filters, fuel filters, cabin air filters, air intake filters, and transmission filters. This diversity allows Elofic to meet the filtration needs of different vehicle systems. With a legacy spanning over 70 years, Elofic has established itself as a longstanding and reputable player in the filtration industry and truly justifies its tagline Engineering purity. Elofic operates six state-of-the-art manufacturing facilities located in Faridabad (Haryana), Noida (U.P), Nalagarh (Himachal Pradesh), and Hosur (Tamil Nadu) in India. These facilities collectively contribute to the company's quality, production capacity, and efficiency. Elofic Industries Ltd. has a substantial workforce of more than 1200 professionals. The company is committed to its invaluable and skilled human resources in its operations. The company's manufacturing facilities are strategically located across different regions in India, showcasing a widespread geographic presence.







The hallmark of Elofic is its Eight Domains of Excellence viz, Leadership, manufacturing system, Innovation & Technology, Quality Assurance, Employee Engagement, Safety & Risk Management, Financial resilience and Corporate social responsibility

Company Strengths:

- State-of-the-art manufacturing and R&D facilities.
- Backward integration- manufacturing of above 95% child parts in-house.
- Production of more than 85 mn. filters annually & a leader in filter industry.
- Adapting industry 4.0 manufacturing Practice Eco-friendly policies & process.
- Highly skilled & competent workforce with more than 60% women.





ACMA Excellence Awards category explanation:

- Elofic practices backward integration by manufacturing over 95% of child parts.
- Innovations- Elofic has filed 23 Patents since 2016 and 17 have been granted.
- Strong Presence in Intl. markets & operates a warehouse in the US for JIT supply.

How ACMA Awards process is helping your company to improve further :

- The ACMA Awards process is thoughtful, thorough, and fair and it is well-organized and impartial. Additionally, the awards play a crucial role in encouraging introspection within the industry, prompting companies to evaluate their infrastructure, processes, and performance.
- Furthermore, the ACMA Awards are highlighted as a catalyst for the enhancement of technology, product quality, and overall operations among its members. The awards also foster a healthy competitive spirit by benchmarking.

Good photographs:



Employee Engagement Activities



In-House DOJO training Center



Women Health Awareness Programs



In-House R& D and NABL accredited Lab

ACMA Excellence Awards & 9th ACMA Technology Summit 2024

5th March, 2024



EXCEL

Company / Plant name & Location

Excel Autocomp Industries Pvt Ltd., Pune

Excellence in Manufacturing - SILVER

Mr. Sachin V. Gadekar | Director

Category : Medium

Company Information : Excel Autocomp Industries Pvt. Ltd. Established in 2005 with a Plant Area of 18000 Sq. ft. & Manpower Strength of (Operations) 550 nos, Plant is ISO 9001-2015 certified company.Major Customers list comprise of M/S Uno Minda Switch Pune, Uno Minda Sensor Pune, Uno Minda Pantnagar.Main Products are Auto Electrical Switches & Sub-assembly of handlebar & modular switches. Being responsive to their customers, innovating quality products that are more sustainable, implementing process improvements, &





Company Strengths:

- Leading supplier of Auto Ele. SW & Sub-assy of Auto electrical, handlebar assy
- TPM Award achieved through Continual Improvement. Practices DWM, DOJO and 5S.
- 780+ Poka yoke implemented at Assembly zone for mistake proofing & De-skilling.
- BEST Safety practices & zero accident history from over a decade continuously.
- Open house office culture, no closed cabins.

ACMA Excellence Awards category explanation:

- We won ACMA Excellence Awards 2023 trophy Silver in EXCELLENCE IN MANUFACTURING.

How ACMA Awards process is helping your company to improve further :

- ACMA is a great platform for learning and implementing best practices from different automotive industries. Virtual site assessment & Gemba visit done in detail at all respective sections by competent assessors. We are very thankful to be a part of ACMA society for giving us opportunity to showcase our Manufacturing Excellence & sustainable business capabilities & ideas in such big forum.





Good photographs:



Review by Customer



Review by customer



Achievement of Organization



Achievement Of Organization

ACMA Excellence Awards & 9th ACMA Technology Summit 2024

5th March, 2024



Company / Plant name & Location

Fitwel Tools And Forgings Pvt. Ltd., Tumakuru

Excellence in Digitalization - SILVER

Mr. Ananth D S | MD

Category : Medium

Company Information : Fitwel Forgings has been manufacturing precision forged components, ranging from 18 gm to 5 Kgs for several renowned engineering companies worldwide.

We work with various critical sectors such as Automotive, Non-Automotive, Defense, Agro and Aerospace Appliances.

With a facility to manufacture cold, Warm and hot forged components and down stream processes to manuacture parts that fit-well with your needs.

Company Strengths:

- Over 4 decades of manufacturing Excellence.
- Proven Capability to handle product manufacturing of any complexity.
- Quality is a culture.
- Capacity to manufacture 4 million forged parts & 2 lakh machined parts per month.

ACMA Excellence Awards category explanation:

- We excel in safety: rigorous training, proactive measures, ingrained culture.
- Through optimizing processes, enhancing efficiency, and fostering innovations.
- Over 4 decades of manufacturing Excellence.
- Sustainability is driven by Employee centric and environmental centric approach.
- Excellence in new product development achieved through innovation and collaborat.

How ACMA Awards process is helping your company to improve further :

- Preparing for the ACMA awards, helped us understand the problems and solutions that we had with a new focus - The questions that were asked had a lasting impact on the way we think and approach problems ever since we took part.



Specialists in pump parts.

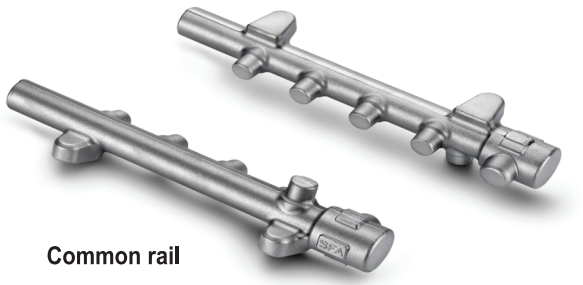

Common rail

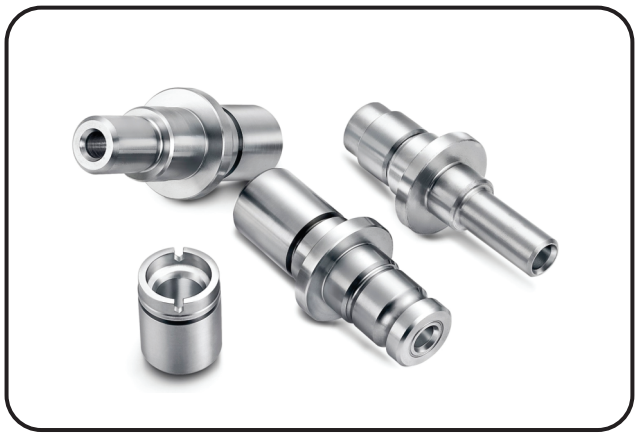

Forged & machined.



Ready to assemble.

Excellence in Manufacturing - Gold

Excellence in Safety - SILVER

ACMA Excellence Awards & 9th ACMA Technology Summit 2024

5th March, 2024



GABRIEL

Company / Plant name & Location

Gabriel India Ltd., Parwanoo



Mrs. Anjali Singh | Executive Chairperson **Mr. Manoj Kolhatkar | MD** **Category : Very Large**

Company Information : Gabriel India Ltd. was incorporated in 1961 a pioneer of Ride Control Products in the country. Gabriel Established a significant presence in all channels of automotive sales. Gabriel has a presence in OE, Aftermarket, and Exports. It has a well-diversified OEM Customer Base in every automotive segment which includes 2/3 Wheelers, Passenger Cars, and Commercial Vehicles. Gabriel Built Manufacturing Capabilities across India and additionally has a Strong R&D setup with over 11 patents in Products & Processes Gabriel is Led by Experienced & Professional Management.



Company Strengths:

- Diversified range of products across all segments & Domestic: Market leader.
- Operating engineer Model is being followed all across the plants.
- Geographically spread-out manufacturing template in India.
- Customer connect and relationships across OEMs
- "A culture called people" being followed across all plants

ACMA Atmanirbhar Excellence Awards category explanation:

- Honors top safety practices and building a safe working culture.
- Recognizes outstanding achievements in production processes and quality control.

How ACMA Awards process is helping your company to improve further :

- Participating in the ACMA Awards process allows companies to benchmark themselves against industry standards.
- It provides an opportunity for self-assessment, identifies areas for improvement, and building the learning culture.
- The awards recognize efforts that benefit not only the company but also customers, employees, society, suppliers.

Briefly, The ACMA award process fosters excellence, encourages continuous improvement, and contributes to the overall growth of automotive companies.





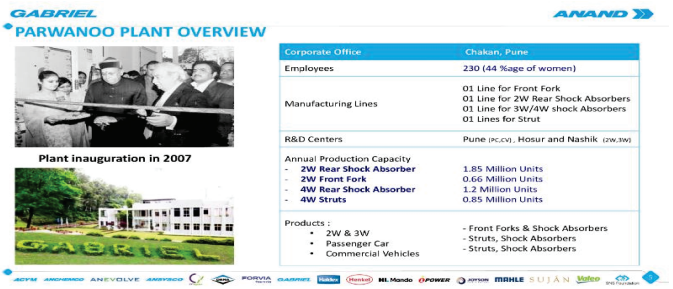

Good photographs:

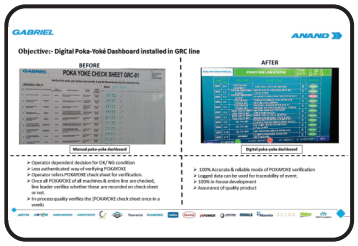

Design Hall



Analysis Lab

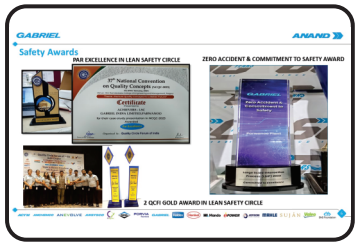

DOJO Centre



Awards & Recognition

ACMA Excellence Awards & 9th ACMA Technology Summit 2024

5th March, 2024



Company / Plant name & Location

Global Autotech Ltd., Greater Noida

Excellence in Safety - Bronze

Mr. Kunal Ahuja | MD & CEO

Category : Large

Company Information : Global Autotech Ltd Came into existence in 2004. Global Autotech is core Auto Component Manufacturing.

Global Autotech has its presence in Delhi NCR & Gujarat.

Global Autotech Has 3 diversified business verticals:-

- Aluminum – HPDC / Squeeze Casting With Precision Machining Plant.
- Piston Swash plate & Shaft manufacturing Plant.
- HVAC Hose Pipe, Tubes & Rotor Pulley manufacturing Plant.



Key Products: Auto Air conditioning:

Hose connectors, high-pressure aircon Hoses, Tube connectors, Magnetic Clutch Rotor, Idler Pulley, Steel Shafts, Compressor Pistons & Swash Plates for automotive AC systems for OE's. Engine, transmission, Auto components for Leading OEMS and Tier1 for Domestic and Export Market.

Die Casting: GAL is the single source for squeeze cast setup.

Company Strengths:

- Our achievements are accrued to the dynamic work force of the organization,
- their orientation towards the customer, their zeal to learn and excel every day
- and their indefatigable disposition towards new challenging assignments
- Customer Centric Culture
- Core Values
- Balanced Score Card
- Safety Culture
- Lean Manufacturing with Fully Automatic & Auto gauging Swash line.

ACMA Excellence Awards category explanation:

- Winning this prestigious award is an absolute honor, encourage team work.

How ACMA Awards process is helping your company to improve further :

- ACMA Awards Process has given us the insight to spot and identify near miss accident incidences thereby making shop floor more safe.
- ACMA award process has helped to benchmark our processes and bring improvement in our endeavor to be one among the best in automotive sector.
- This award motivated us to implement Behavior Based Safety (BBS) System & look forward to win Gold award in future. We consider winning the ACMA award as validation that our plant are progressing in right direction.

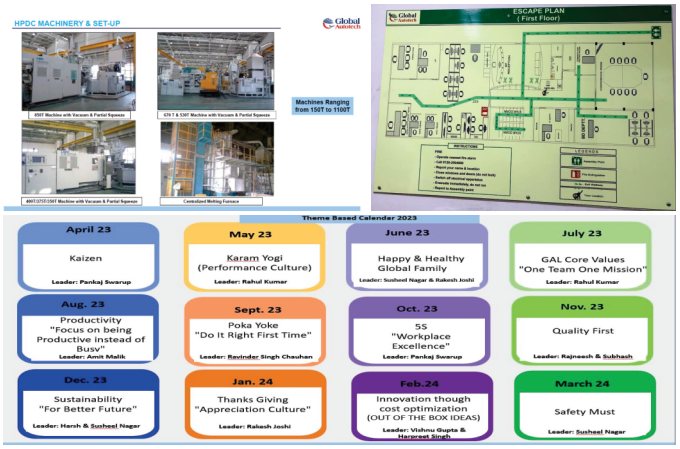

Good photographs:



Out Skirt Area



Use Of natural Light in Shop Floor



5S Plant Performance Monitoring

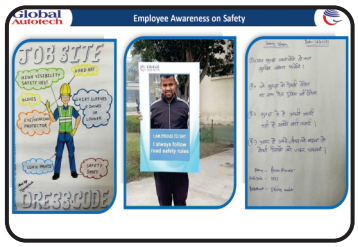

Employee Awareness on Safety



We are one of the world's leading mobility technology companies, designing, manufacturing, and supplying mission-critical, high-quality complex systems and components for both electrified and non-electrified powertrain segments. Our global presence and diversified product portfolio have enabled us to emerge as a 'partner of choice' for Original Equipment Manufacturers (OEMs) globally.

With a robust emphasis on research and development, we develop advanced drivetrain systems and high-performance motors for electric mobility. Additionally, we are developing mmWave radar sensors, perception solutions and full-stack embedded systems for autonomous and connected applications to enhance safety, efficiency and convenience. With our capabilities in precision forging, precision machining, high-fill multi-strand layered winding, product integration, machine learning and artificial intelligence, we provide high-power density electrical and mechanical systems, sensors, and embedded software solutions. With this distinctive expertise, we aim to be at the forefront of shaping the next generation of mobility technology and providing sustainable solutions for customers' evolving needs.

Scan the QR code for more information

Visit **www.sonacomstar.com** to know more.

ACMA Excellence Awards & 9th ACMA Technology Summit 2024

5th March, 2024

Excellence in Export - Gold

Excellence in Tier 2 Supplier Development - SILVER

Excellence in Safety - Bronze



FORVIA HELLA

Company / Plant name & Location

Hella India Lighting Ltd., Mohali

Mr. Manoj Singh | Executive Director

Category : Medium

Company Information : Hella India Lighting Ltd (HILL) is one of the leading global automotive supplier, with it's strong focus on safety products. Deals in manufacturing and marketing of Automotive Lighting & Safety Electrical Products which caters to Special Original Equipment (SOE) Customer segments- Commercial Vehicles, Agro, Construction Equipment, 2-Wheeler & 3-Wheeler.It is leveraging on its German-Engineered products which are developed & built at local affordable cost.

India is one of the focus markets for the HELLA Group and in the last years Hella India Lighting has turnaround its operations and thus earned the right to grow. HILL has achieved benchmark in quality performance and assured resource support for training and development of all employees to perform the "Technology Jump". To operationalize the new strategy of HILL and to perform the "Technology Jump", HELLA's plant at Derabassi has gone through modernization and the plant has been equipped with latest machines and facilities.



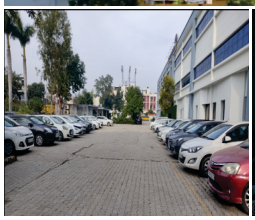

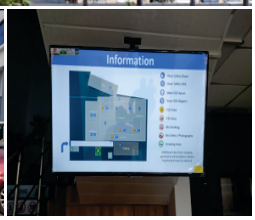

With the expansion of its Design & Development centre, HIL is becoming a leading lighting centre. A team of more than 400 skilled, talented and hardworking members is working on some exciting projects and a diverse product portfolio catering to current and futuristic requirements in the automotive domain.

Hella India lighting ltd is located in the Northern part and in the close vicinity of India's capital, New Delhi, HIL Corporate Office is one of the arms of Hella India Lighting. Its manufacturing unit is located in Derabassi, Punjab - near to the beautiful city of Chandigarh.

Company Strengths:

- Quality Certification of IATF 16949:2016, ISO 9001:2015, ISO 14001:2015.
- 1 Color, 3 Color & BMC Molding with interlinked Robot.
- Metallizing Process.
- PC Hard Coat & Base Coat manufacturing setup.
- Robotic Gluing Process.
- ESD Controlled Facility for LED Products. Vibration & Ultrasonic welding process
- Inhouse Testing Lab with 100% optical, mechanical & environmental facilities.

How ACMA Awards process is helping your company to improve further :

- The ACMA (Automotive Component Manufacturers Association of India) Excellence Awards provides several benefits to our company in the automotive component manufacturing sector, ultimately helping them improve further. Here's how:
- Recognition and Prestige
- Benchmarking and Best Practices
- Motivation and Morale



Good photographs:



Production Technology & Facilities



Testing Lab Overview



Safety DOJO



Safety Rules on Stairs

ACMA Excellence Awards & 9th ACMA Technology Summit 2024

5th March, 2024



Imperial auto

Company / Plant name & Location

Imperial Auto Industries Ltd., Faridabad

Corporate-Excellence in Export Certificate

Mr. Tarun Lamba | CEO & MD

Category : Very Large

Company Information : Imperial Auto Industries Limited is India's largest integrated assembler and manufacturer of fluid transmission solutions, our expertise and dedication to quality are unmatched. Whether you require custom-made or ready-made solutions for your vehicle transmission problems, we have you covered.

Dealing with on-highway, Off-highway, and New Energy vehicles

Imperial, founded in 1969, is India's largest manufacturer of fluid transmission products ("FTP") for automobile and off-highway sectors. The Group, which generates revenues of approximately INR 3,200 crores.



Company Strengths:

- All Fluid transmission product tubing line commodities in a single roof.
- India's largest tubular component manufacturer with supplying more than 125+
- Having Group companies in India & Abroad & JV in India
- Plants & warehouses in India, US, UK, Brazil, Germany, Mexico.
- Diversified business mixed with 2W, 3W, 4W, Earth movers, Agro-machinery.

ACMA Excellence Awards category explanation:

- We developed people, planet, facilities for better customer satisfaction.

How ACMA Awards process is helping your company to improve further :

- The way forwarding to achieve Excellence and opportunity to show case in global platform.







Good photographs:



Plant in-house operation



Sampe workstation



Plant outside view



products photos

ACMA Excellence Awards & 9th ACMA Technology Summit 2024

5th March, 2024

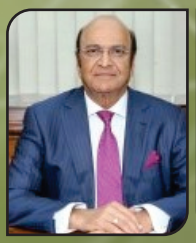

JK Fenner

Company / Plant name & Location

J K Fenner (India) Ltd., Madurai

Excellence in Digitalization - SILVER

Excellence in Sustainable Business - SILVER

Dr. Raghupati Singhaniya | Chairman

Category : Very Large

Company Information : JKFIL's -Nilakkottai plant portfolio is categorized into Power Transmission Belts, Tensioners & Hoses which are majorly service to Automotive segment consists of Belts, Tensioners & Hoses, catering major OEMs in domestic markets like Ashok Leyland, Daimler, Maruti Suzuki, TATA, Cummins, PSA, OLA, Volvo Eicher, CNH, and export market like Auto zone, BOSCH, HINO, Navi star. In Auto aftermarket business under the brand name POLY F PLUS, ECO DRIVE, Power flex, Multi Pull, JK Pioneer, TOP DRIVE, F&F. JK Fenner is present in more than 50 countries globally.

JKFIL currently exports through distributors to Americas, Europe, APAC, Middle east and African the potential and business opportunities in US markets we have started the warehouse facility in USA in the year of 2017.

Company Strengths:

- Trained & Skilled operators -Avg.age of 25. Pre-Loaded Specification system.
- 26% Operators multi skilled in 3 and 22% are multi skilled in 2 processes.
- Key parameters control through real time data capturing enablers.
- Process output on-line recording system ensure with safety.
- State of art Machineries from world best manufacturers.

ACMA Excellence Awards category explanation:

- 95% of manual interventions eliminated through digitalization approach.
- Qualitative and quantitative method of approach with rational thinking process.

How ACMA Awards process is helping your company to improve further :

- The ACMA effective participation gives a lot of benefit individually as well whole plant to sustain and move forward to achieve new milestone every year.



Good photographs:



Plant Photos



Digitalized shop floor operations

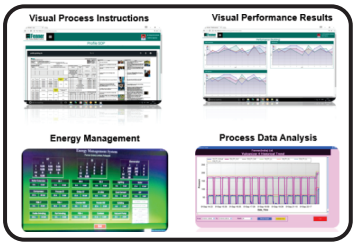

Real time data capturing processes



Plant logo

Corporate - Excellence in Export - Gold



JK Fenner

Company / Plant name & Location

J K Fenner (India) Ltd., Chennai

Mr. Vikrampati Singhania | MD & Mr. Nagaraju Srirama - P&D

Category : Very Large

Company Information : We, J.K. Fenner (India) Limited are part of J.K. Organization, a 125 year old family owned business (www.jkorg.in), with sales turnover of over US $4 Billion, headquartered in New Delhi, India.

J.K. Fenner (India) www.jkfenner.com) are the market leaders in India manufacturing Mechanical Power Transmission products like Industrial Belts, Automotive Belts, Hoses and other Power Transmission accessories. We export to over 50 countries across the globe. Our Exports are mainly to U.S.A., Europe, Middle East & Africa. The core Strength of J.K.Fenner (India) Limited : Design and development, Testing and Validation, Manufacturing of all Mechanical Power Transmission, Fluid Transmission products for Industrial and Automotive application, Moulded Rubber and Rubber to Metal bonded p



Company Strengths:

- Quality Products, Diverse Product Portfolio, Strong Brand Image
- Technological Innovation , Distribution Network
- Environmental Responsibility
- Strong Financial Performance
- Customer Focus

ACMA Excellence Awards category explanation:

- Technological Innovation , Quality Excellence , Export excellence .

How ACMA Awards process is helping your company to improve further :

- Recognition and Visibility
- Benchmarking and Feedback
- Motivation and Morale
- etworking and Collaboration
- Market Differentiation
- Internal Learning and Development





Good photographs:



Automotive belts - Strech Poly V



Automotive belts - EPDM Cogged

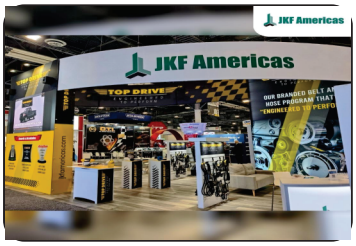

AAPEX , Las Vegas



AAPEX , Las Vegas

ACMA Excellence Awards & 9th ACMA Technology Summit 2024

5th March, 2024



KRANTI GROUP

Company / Plant name & Location

Kranti Industries Limited., Pune



Excellence in Digitalization - Certificate



Mr. Sachin Vora | Chairman & MD **Mr. Sumit Subhash Vora | Whole Time Director** **Category : Medium**

Company Information : At KRANTI, we are building a global reputation on the bedrock of unparalleled precision component manufacturing. Our core focus lies in crafting innovative solutions for the critical machined components that drive the world's leading Original Equipment Manufacturer (OEM). Ahead of time investment in technology, adaptability and flexibility are core foundations of Kranti which empowers to consistently meet and exceed the diverse needs of our valued customers across various market segments and product ranges.

With a diversified product portfolio, KRANTI operates on the cutting edge of technology. Our State-of-Art infrastructure is transforming into a Digital Smart Factory – it is a testament to our commitment towards excellence. We take pride in being an end-to-end solutions provider.



PLANT 1



PLANT 2



PLANT 3





Company Strengths:

- Precision Machined Components Supplier with more than 4 decades of experience
- Preferred solution provider for our customers
- Wide range of high-tech Machines and Best-in-Class Inspection Facilities
- Building Success & Growth Meets Credibility
- Proactive efforts and Continuous Improvement for Unmatched Customer Satisfaction

ACMA Excellence Awards category explanation:

- Smart Factory - Revolutionize the way a manufacturing business operates

How ACMA Awards process is helping your company to improve further :

- ACMA Awards is rigorous & fair evaluation process The assessment ensures that only the most deserving entities receive recognition. This transparent and credible approach honors excellence and motivates companies to raise benchmark
- The constructive feedback provided valuable insights, enabling us to identify areas for improvement & refine our strategies. Moreover, the accolade bestowed upon us elevated our brand reputation, opening doors to new opportunities & fostering trust among stakeholder

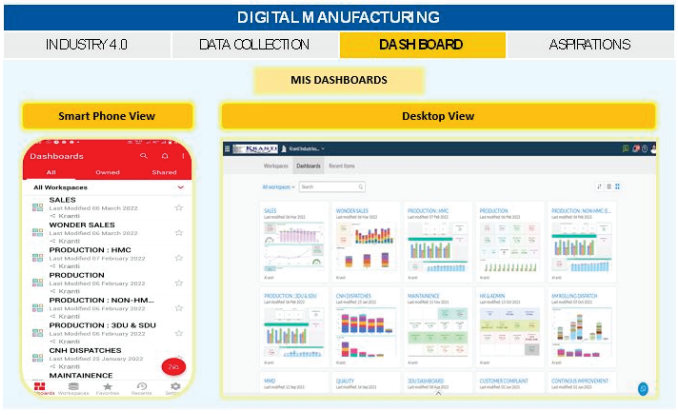

Good photographs:



Promoters & Executive Directors



Leadership Team



Cockpit View



Founder

ACMA Excellence Awards & 9th ACMA Technology Summit 2024

5th March, 2024

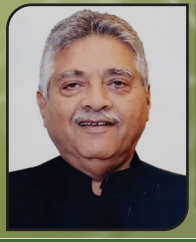

KRISHNA

Company / Plant name & Location

Krishna Maruti Ltd., Gurugram

Excellence in New Product Design and Development (NPDD) and Localization - Certificate

Mr. Ashok Kapur | CMD

Category : Very Large

Company Information : Established in 1994, Krishna Maruti Ltd. is a joint venture between Ashok Kapur, Maruti Udyog & Suzuki Motor Corporation that manufactures seats in technical collaboration with SNIC Co. Ltd. of Japan.

Since its inception in 1994 as a Maruti Suzuki seat supplier, the interiors business of Krishna Group has achieved great heights and stands as a reputable name in the industry today and won the prestigious Deming award in Seat unit in 2005. It boasts of a huge product portfolio that including Automotive Mirrors, Door Trims & Plastics Roof Headliner, Tool Room, Automotive Textiles, CNG Kits among others.

Krishna Group has 41 existing facilities (26 Interiors & 15 Metals) spread across major automotive hubs in the country.



Company Strengths:

- Innovative product design & process design with patents.
- Always focus on First time Right approach towards Product manufacturing.
- VSM & CEDAC Approach, PDCA Approach, 6R Principle, DWM, HHT & KYT Approach
- We focus on people & their family engagement through Happiness and positivity.
- Bar code System implementation at each process to ensure back-end traceability.

ACMA Excellence Awards category explanation:

- We won Certificate Award in NEW PRODUCT DEISGN & DEVELOPMENT CATEGORY.

How ACMA Awards process is helping your company to improve further :

- ACMA Awards process and how it is helping your company to improve further.
- We captured the inputs during journey with ACMA to set the new standards / Benchmarking.
- Transparent evaluation methodology during assessment helps us to learnt a lot through a high experienced assessor's.
- ACMA Awards overall process, Applications, Site assessment was Excellent, and it was a total green and online process.
- We are enthused and moving forward with more opportunities for utilization of solar energy system.



Good photographs:



Plant Image

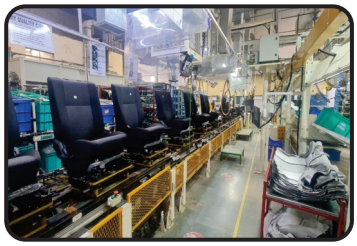

Production Assembly Line



Gang



Dojo Training Room

ACMA Excellence Awards & 9th ACMA Technology Summit 2024

5th March, 2024



Lucas TVS DRIVEN

Company / Plant name & Location

Lucas TVS Ltd., Chennai

Excellence in Safety - Certificate

Mr. Arvind Balaji | MD

Category : Very Large

Company Information : Established in 1962 as a Joint venture between Lucas Plc UK and TVS, Lucas TVS is a leader in Automotive electricals in India, supplying a wide range of electrical components for two wheelers, three wheelers, cars, commercial vehicles, tractors in the industrial sector. Lucas-TVS is a Deming Grand Prize certified company for TQM Practices Group Turnover / group employee count by Union of Japanese Scientists & Engineers.

Lucas TVS has emerged as a leading, one-stop solution provider for Mechatronics solutions, providing reliable world-class products in the domains of comfort, safety and energy efficiency. The Company has recently shifted focus onto Consumer Durables Segment & E-Mobility Solutions establishing an enviable track record with global marquee customers in the EV Segment.

Company Strengths:

- ISO Management System - ISO 45001, 14001, 50001 & IATF 16949
- We have integrated TQM / TPM Practices into our systems
- Talent Building - We have the best in class DOJO & OJT practices.
- Special Focus on ESG & Carbon Footprint being responsible corporate entity
- Certified with Great Place to Work for the 5th consecutive year

ACMA Excellence Awards category explanation:

- Lucas TVS has Secured Zero lost time injuries for the assessment year 2023

How ACMA Awards process is helping your company to improve further :

- ACMA excellence award has been a great learning experience so far. This has paved way for the implementation of notable benchmarking processes into developing a best in class Safety culture throughout the organisation.
- The assessment process has guided Lucas TVS to equip with some of the most valuable improvements to achieve an impeccable safety record.



Good photographs:



Lucas TVS



Lucas TVS- School of Excellence



Lucas TVS



Lucas TVS- Shop floor



MAHLE

Company / Plant name & Location

Mahle Anand Filter Systems Pvt Ltd., Chennai

Excellence in Safety - Bronze

Mr. Sarabjit Kondal | COO

Category : Very Large

Company Information : MAHLE ANAND Filter Systems Private Limited was established in 2005 as a joint venture between the ANAND Group and MAHLE Filter system GmbH, Germany.

It brings some of the country's most trusted brands of automotive filters, Purolator and MAHLE, to the automotive industry. It supplies filtration products and solutions to almost every automotive OEM in India.



Company Strengths:

- Manufacturing Process: Injection Molding, Vibration & Assembly.
- Certified for IATF 16949:2016, ISO 45001:2018, ISO 14001:2015 & TISAX Certified
- Good in 5S Structure & Standardization
- Promoting diversity, giving equal opportunities to female candidates
- Celebration of various promotional activities

ACMA Excellence Awards category explanation:

- Top core value is Safety First.
- In house Tool Design & Development for Manufacturing process.
- Encouraging usage of Renewable Energy for Manufacturing process.
- Analyzing along with customer to use recycled materials instead of virgin.

How ACMA Awards process is helping your company to improve further :

- ACMA Assessment was very insightful process with lot of learnings for each Pillar Owners. During the assessment, assessor shared lot of best practices which will be horizontally deployed that would help Plant KPI's movement to next level.
- Also helped to motivate the workers to strive for higher excellence, through awareness of various concepts like, 5S, Safety, Excellence in Manufacturing, which has improved the involvement of the workforce.

MAFS Top Core Value - *Safety First: Period!*







Good photographs:



Shop Floor Management and Info Center



Injection Molding Line



A Hut by Reusing Scrap Materials



Assembly Line

ANAND

SUSTAINABLE MOBILITY

Touching People's Lives...

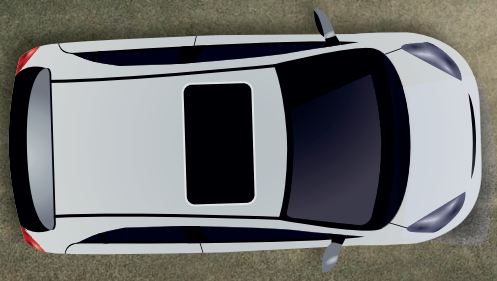

19,000	60	22	14	6	$2
EMPLOYEES	LOCATIONS	COMPANIES	JOINT VENTURE COMPANIES	TECHNICAL COLLABORATIONS	BILLION REVENUE

ACYM · ANCHEMCO · ANEVOLVE · ANSYSCO · CYMyutec · DANA · FORVIA Faurecia · GABRIEL · Haldex

Henkel · HL Mando · inalfa roof systems · iPOWER · JOYSON SAFETY SYSTEMS · MAHLE · SUJÁN · Valeo · SNS Foundation

www.anandgroupindia.com

ACMA Excellence Awards & 9th ACMA Technology Summit 2024

5th March, 2024



MAHLE

Company / Plant name & Location

Mahle Anand Thermal Systems Pvt. Ltd., Pune

Excellence in Tier 2 Supplier Development - Certificate



Mr. Vinayak Hegde | COO

Category : Very Large

Company Information : MAHLE ANAND Thermal Systems Private Limited is a preferred partner for thermal management systems of almost every automotive OEM in India. A well laid-out technology roadmap has enabled us to consolidate our position as a specialized manufacturer of automotive air conditioning, engine cooling systems, EGR, Visco, EV solutions etc. Our innovative processes make vehicles safer, more comfortable, and cost-efficient, and also ensure that they meet the stringent BSVI emission norms. Our indefatigable pursuit of excellence in terms of manufacturing, delivery and advanced engineering capabilities has led us to receive several international recognitions and certifications. MAHLE ANAND Thermal Systems came about as a result of ANAND's joint venture with MAHLE Behr GmbH & Co.KG, Germany.



Company Strengths:

- Nationwide presence, serving all major OEM's across India.
- Extensive investment in Research & Development with robust focus on Localization
- Commitment to Environmental Sustainability & Employees health & Safety at work
- Backed by MAHLE & ANAND for Technical, Operational & Financial Support
- Diverse perspectives and talents of people

ACMA Excellence Awards category explanation:

- We handhold the suppliers to grow their business technically & commercially.

How ACMA Awards process is helping your company to improve further :

- ACMA assessment process was very systematic and structured. It helps us to discover best practices across automotive industries for Tier 2 Supplier Developments. We will integrate such practices and processes to further strengthen our supplier capabilities and overall organizational strength.

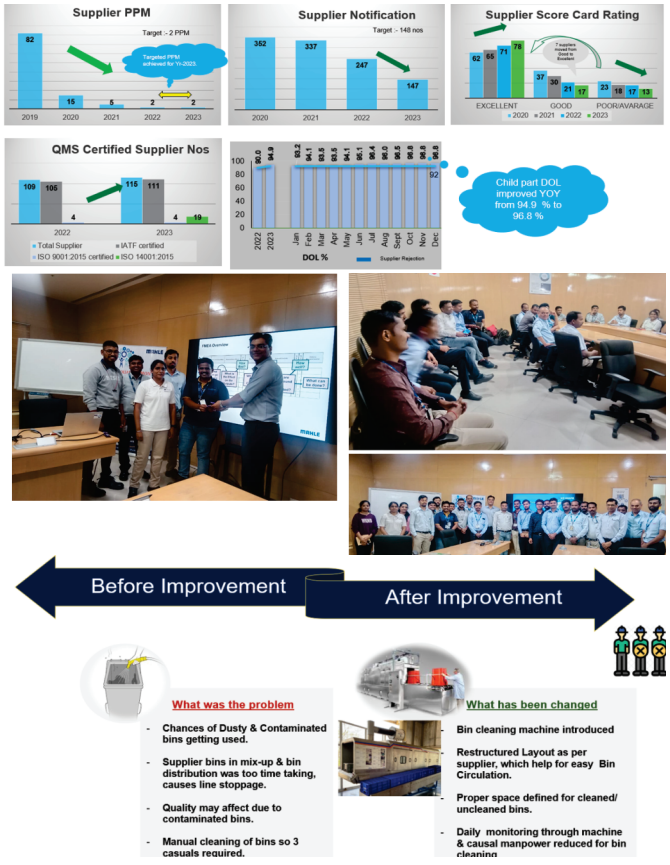

Good photographs:

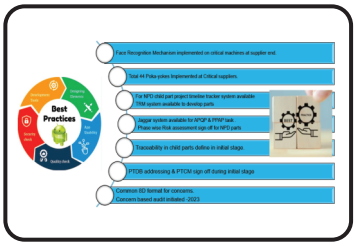

Best Practices

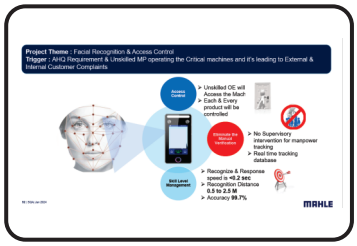

Face Recognition for Critical machines at supplier end



Supplier upgradation programs



Supplier development program

ACMA Excellence Awards & 9th ACMA Technology Summit 2024

5th March, 2024

Corporate - Excellence in New Product Design and Development (NPDD) and Localization - Gold



MAHLE

Company / Plant name & Location

Mahle Anand Thermal Systems Pvt. Ltd., Pune

Mr. Vinayak Hegde | COO

Category : Very Large

Company Information : MAHLE ANAND Thermal Systems Private Limited is a preferred partner for thermal management systems of almost every automotive OEM in India. A well laid-out technology roadmap has enabled us to consolidate our position as a specialized manufacturer of automotive air conditioning, engine cooling systems, EGR, Visco, EV solutions etc. Our innovative processes make vehicles safer, more comfortable and cost-efficient, and also ensure that they meet the stringent BSVI emission norms. Our indefatigable

Company Strengths:

- High Investment In R&D and focus on Localization
- Working Towards Green Environment and industry 4.0
- Spread all across pan India covering all major OEM's
- Several awards & certification for quality,innovation, patents & technical paper
- Strong operational/technical/financial support from promoters ANAND/MAHLE GmbH

ACMA Excellence Awards category explanation:

- We focus on localization and deliver innovative design with superior quality.

How ACMA Awards process is helping your company to improve further :

- ACMA assessment process was very systematic and structured. It helps us to discover best practices across automotive industries for NPDD and innovation. We can integrate such practices and processes to further strengthen our R&D and overall organization.



Good photographs:

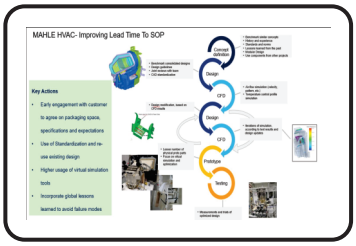

Strategy to reduce Average lead time to develop products from PO to series production

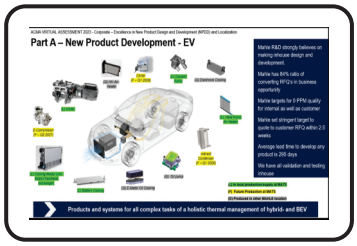

MATS-EV Products

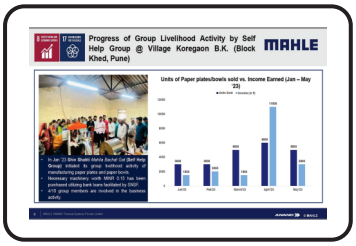

CSR-Bachat Gat

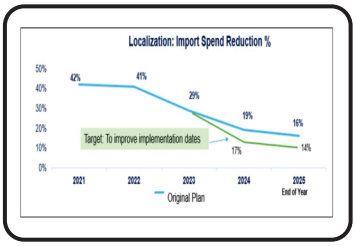

Localization

ACMA
Automotive Component Manufacturers Association of India

ACMA Excellence Awards & 9th ACMA Technology Summit 2024

5th March, 2024



motherson MARELLI

Company / Plant name & Location

Marelli Motherson Automotive Lighting India Pvt. Ltd., Pune

Excellence in New Product Design and Development (NPDD) and Localization - Gold

Excellence in Safety - Certificate

Excellence in Sustainable Business - Bronze

Mr. Vishal Kabadi | COO

Category : Very Large

Company Information : Marelli Motherson Automotive Lighting India Private Limited is 50 :50 JV between Marelli ,15th Largest leading independent Automotive Supplier Worldwide and Motherson ,21st Largest Automotive supplier Worldwide. Currently operating in 5 facilities at Pune, Sanand, Bawal and Bangalore.

Motherson develops, manufactures and delivers exterior automotive lighting systems for carmakers in India including:

- Front Lighting including Headlamps, Day Time Running Lights and Fog Lamps
- Rear Lighting including Rear combination lamps and CHMSL.

The company offers broad in-house design services along with the manufacturing capabilities including plastic injection Moulding, surface coating, metalizing, welding, testing and assembly.

Company Strengths:

- In-house design, photometric lab and validation facility with validation
- Unique technology for headlamps including 2k outer lens, 4 K lens .
- localized Bi-LED and mono/ Bi HAL projector module, laser dementalization .
- Capabilities also include in-house electronics lab, in-house light guide molding
- in-house light guide Moulding and different types of mentalization.

ACMA Excellence Awards category explanation:

- This will further strengthen our World class safety practices.
- We are setting the ambitious goal of becoming Carbon Net Zero by 2040.

How ACMA Awards process is helping your company to improve further :

- We Are grateful towards ACMA awards for admiring our efforts and shortlisting us in category of NPDD, Sustainability and Safety.
- Well thought off and detailed design Questionnaire for Assessment is helpful to better ourselves and continue our journey towards excellence.



ACMA
Automotive Component Manufacturers Association of India

ACMA Excellence Awards & 9th ACMA Technology Summit 2024

5th March, 2024

Excellence in Safety
Excellence in Digitalization
Excellence in Manufacturing
Excellence in Sustainable Business - Gold

Excellence in Export - Certificate

Excellence in New Product Design and Development (NPDD) and Localization - Bronze



talbros | MARELLI

Company / Plant name & Location

Marelli Talbros Chassis Systems Pvt. Ltd., Faridabad

Mr. Ashish Gupta | CEO

Category : Medium

Company Information : Marelli Talbros Chassis Systems Private Limited Is 50:50 Joint Venture between Talbros Automotive Component Limited, Faridabad, India and Marelli Suspension Systems Italy S.p.A. The scope of JV is to Design, develop and manufacture of Chassis Systems including Control Arm Assembly, Suspension Links, Spring Links, Front Cross Member, Rear Twist Beam Axles, Rear Cradles, Wheel Group Assemblies, BIW, Corner Modules & stamped and welded assemblies.

We Currently have 3 production facility in INDIA located at Faridabad (Stamping / Welding / Assembly), Manesar (Assembly) and Pune (Stamping / Welding / Assembly).

The manufacturing facility at Faridabad is IATF16949 / ISO14001 / ISO45001 / ISO 50001 certified.

Key Customers: TML, MSIL, Bajaj Auto Ltd., SMG, JLR, Magna Steyr, Marelli RD Turin





Company Strengths:

- Design capability under guidance of Marelli, Italy.
- Global Benchmarking and manufacturing setup at par with Marelli Global.
- In house tool design & manufacturing, supports in prototype & tool development.
- Long experience & competency on high tensile Steel, Aluminum stamping & welding.
- Employee development through Marelli global plants benchmarking.
- Health & Safety is given first priority for all stakeholders.
- 100% Real time quality data capturing and decision making capability.
- 100% Part Traceability with unique part number.
- We at MTCS are committed to become carbon neutral within our operations by 2030.
- In house tool design & manufacturing, supports in prototype & tool development.
- Plant has been awarded with JLRQ award within one year of SOP.

How ACMA Awards process is helping your company to improve further :

- ACMA awards gives a good opportunity to assess our best practices against industry benchmarks and give us external insights from experienced assessor.
- Recognition by ACMA also help us to improve our visibility to our potential customers both domestically and overseas as it is representative of our Indian Automotive supplier eco-system.
- Motivation for employees to put their best efforts.
- Audits & checklists are taken as the tool for improvement of systems & processes.





ACMA Excellence Awards category explanation:

Good photographs:



Shop Floor



Shop Floor



KPI Board



OUT SKIRTS

ACMA Excellence Awards & 9th ACMA Technology Summit 2024

5th March, 2024

Excellence in Digitalization - Gold

Excellence in Sustainable Business - SILVER

Excellence in Safety
Excellence in Manufacturing - Bronze



METALMAN MICRO TURNERS

Company / Plant name & Location

Metalman Micro Turners, Rewari



Mr. Nishant Jairath | Director **Mr. Sachin Bembi | Director** **Category : Large**

Company Information : Metalman is a comprehensive solution provider for all fabrication requirements and Surface Treatments, serving Global Automotive OEMs and the Construction Equipment industry. We have 14 Plants across India & and operate two sister concerns, all Certified with IATF 16949:2016, ISO 19001, 14001:2015, and OHSAS 18001:2007 standards.

Metalman Micro Turners has recognition with more than 45 awards, including ACMA, CII, QCFI & Customers. Our commitment to excellence is reflected in our highly automated operations, with a significant reliance on robotic welding and the implementation of IoT throughout various stages of our processes which has adaptive control to smooth our Production System & Quality of Products.







Company Strengths:

- Expertise in Robotic Welding,Stamping,CNC Pipe Bending,Roll Forming, Power Press.
- Real-time Management Dashboard for efficient monitoring and decision-making.
- Proficiency in various finishing techniques such as Ni-Cr, Zn-Ni, Plating, ACED.
- Conveyorized Material Handling System for streamlined logistics and production.
- Diversified Manpower Ratio, Patent holder for "BEAT THE AIR POLLUTION".

ACMA Excellence Awards category explanation:

- Activities in a safe manner w.r.t the safety of yourself,Others & Environment.
- Embrace tech in welding, boost automation, and leverage IoT for real-time data.
- Producing high-quality products thr efficient,effective & continuous improvement.
- KRA via HRMS,Zero Carbon Emission by 2030, Solar Energy & Rain Water Harvesting.

How ACMA Awards process is helping your company to improve further :

- ACMA Awards validate our results and drive continuous improvement.
- The assessment process helps analyze OFI in our business. Understanding our strengths versus competition is facilitated.
- The awards foster a culture of continuous improvement and motivation for employees.
- Valuable inputs from Assessors contribute to further improvement.



Good photographs:



Real-time Management Dashboard.



DOJO Room For OJT & Strengthen the development program of Blue & White Collar.



Green Area & Carbon Neutralisation Projects.

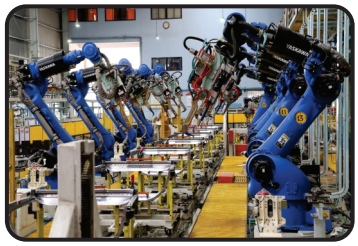

98% Robotic Welding.

ACMA Excellence Awards & 9th ACMA Technology Summit 2024

5th March, 2024

Excellence in Manufacturing - Gold



MICROSIGN® PRODUCTS Since 1978

Company / Plant name & Location

Microsign Products, Bhavnagar

Mr. Nisheeth Mehta | CEO

Category : Small

Company Information : Microsign is a Small Scale Company which was started in 1978 by Mr. Nisheeth Mehta in Bhavnagar, Gujarat. It took a route of Working Debt Free till 2015 & then expanded into a new Facility in 2015 for Manufacturing.

Microsign is very different in terms of Hiring Practices where the priority is given to PwD's who are our preferred Workforce. This has been going on since 1986 for which many prestigious awards have been received including Presidential award in 1999. Various Case studies on Micro

Company Strengths:

- Sustainable HR of 50% of more workforce being formed of PwD's
- Technology based All Electric Injection Moulding Machines for high Quality parts
- Solar Roof Top System of 150KW helps us become Energy Efficient & Eco Friendly.

ACMA Excellence Awards category explanation:

- High Quality Production on All Electric IMM & Other processes with PwD's.

How ACMA Awards process is helping your company to improve further :

- ACMA awards helps Microsign reach the wider audience of the Automotive community helping us spread our word of Manufacturing Practices which might be helpful to them too & also help us give better introduction with the right people in the industry with dignity as we as an Small Scale Company would have some limitations.
- ACMA Awards become a bridge in introduction with Dignity to Various other members & thus making our business flourish further.





ACMA Excellence Awards & 9th ACMA Technology Summit 2024

5th March, 2024



SPARK MINDA
Powered by Passion

Company / Plant name & Location

Minda Corporation Ltd., Noida

Excellence in Tier 2 Supplier Development - SILVER

Mr. Ashok Minda | Group CEO

Category : Very Large

Company Information : Spark Minda Group, a leading name in the automotive sector, operates through its flagship company, Spark Minda, headquartered in India. Established with a vision to provide innovative automotive solutions, Spark Minda boasts a comprehensive product portfolio catering to various vehicle segments globally. With a focus on quality, innovation, and customer satisfaction, the company has emerged as a preferred supplier for OEM's and the aftermarket.

At the core of Spark Minda's offerings are its advanced locking systems, wiring harnesses, RFID keys, and electronic security solutions. These products are designed and manufactured with precision to meet the stringent requirements of modern vehicles, ensuring reliability, durability, and security.





Company Strengths:

- Innovative Product Range: Spark Minda offers cutting-edge automotive solutions.
- Global Presence: Extensive network ensures efficient global operations.
- R&D Focus: Invests significantly in emerging technologies and innovation.
- Quality Assurance: Adheres to stringent quality standards for reliability.
- Sustainability Initiatives: Committed to Eco-friendly practices and conservation
-

ACMA Excellence Awards category explanation:

- Recognition exceptional nurturing Tier 2 suppliers, driving excellence.

How ACMA Awards process is helping your company to improve further :

- Spark Minda highly regards the ACMA Awards process as pivotal in recognizing industry excellence. It serves as a vital benchmark, inspiring continuous improvement. The rigorous evaluation criteria provide valuable insights into our strengths and areas for enhancement. Winning awards validates our efforts and motivates us to maintain our commitment to quality, innovation, and customer satisfaction, propelling us to further heights of excellence in the automotive sector.



Good photographs:



TPM Kickoff



Annual SCM Meet



Leaders Supplier Visit



Plant Aerial View

ACMA Excellence Awards & 9th ACMA Technology Summit 2024

5th March, 2024

Excellence in Export - Gold

Excellence in Safety
Excellence in Digitalization
- SILVER

Excellence in Tier 2 Supplier Development
Excellence in Sustainable Business- Bronze

Excellence in New Product Design and Development (NPDD) and Localization - Certificate



NEOLITE
AUTOMOBILE LIGHTING

Company / Plant name & Location

Neolite ZKW Lightings Pvt Ltd., Bahadurgarh

Mr. Rajesh Jain | CMD

Category : Large



Company Information : NeoliteZKW ,founded in 1952, and associated for over 70 Years in the manufacturing of "Automotive Lightings". Taking Innovation as the key to Excellence, Neolite has evolved itself strongly in Automotive Lighting segment over the past years. Going through a tremendous technological upgradation process, the company always had the pulse of the customer's mind and traversed this long journey to carve a strong brand ni?he for itself. Neolite is now a proud partner to some of the biggest Passenger and Commercial Vehicle manufacturers in India and globally.

NEOLITE is the Largest Exporter of Automotive Lighting from India, exporting to 70 countries and supplying to more than 40 Vehicle Manufacturers in India and overseas.

Company Strengths:

- We have setup modern Plant; Fully Air Conditioned, Humidity & dust controlled.
- We are IATF 16949; ISO 14001; ISO 45001 Certified Company.
- We have fully equipped Testing Laboratory to meet test standards.
- We are introducing new generation technology i.e. AFS, LED's, Light guides etc.
- We have installed modern In-house SMT line to manufacture LED design lamps.

ACMA Excellence Awards category explanation:

- We are working collaboratively with strategic suppliers to improve QCDD KPI's.
- We are committed towards safety excellence through safe operations & practices.
- We are bringing digital capability to all strategy and project planning teams.
- We are enhancing our capability for solar power generation & use .
- We are adapting strategic approach in NPDD to deliver value to customers.
- We are proven and trustworthy brand among global aftermarket customers.

How ACMA Awards process is helping your company to improve further :

- External assessments are best way to validate our improvement journey towards a right direction in business excellence. Also, it gives new opportunities of improvements based on discussions and suggestions during assessment. Overall experience of having the complete assessment has been learning experience with giving further scope of enhancement in all business domains. With every assessment we look forward for continuous journey towards excellence.



MOLDING DEPTT.



TOOL ROOM DEPTT.



ROBOTIC SYSTEM IN HARD COATING



ASSEMBLY LINE



METALIZING

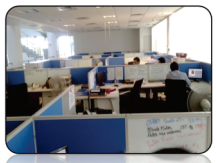

R&D DEPTT.



Good photographs:



Single Point Entry to Shop Floor



Roof top Solar Panels



Appreciation Corner



Daily Review Board Meeting Area

ACMA Excellence Awards & 9th ACMA Technology Summit 2024

5th March, 2024



PLAST TECHNOLOGY INDIA PVT LTD

Company / Plant name & Location

Plast Technology India Private Limited, Pune

Excellence in Manufacturing - Bronze

Mr. Omkar Prashant Doke | MD

Category : Small

Company Information : Plast Technology India Pvt Ltd Started Journey In 2015 . We are best in Injection as well as blow molding sector, We supply For Interior as well Exterior part & EV Product for - M&M , TATA , SKODA, VW , FIAT , BAJAJ . Also We are expert In Assembly of child Part.

Also we are expert in Over molding Like Abs with TPE , PP with TPE .

We certified By IATF 16949:2016 (TUV SUD)

Our Last Year Turnover is 38Cr



Company Strengths:

- Challenging Staff With Positive Mind.
- Good Atmosphere for All Employee.
- Well develop Infrastructure with All Facilities.
- Company Own Vehicle For transportation.
- Good tie up with tool Development Team.



ACMA Excellence Awards category explanation:

- Under Turnover Category.

How ACMA Awards process is helping your company to improve further :

- Had Good Experience with ACMA For Improvement with proper Guidance to our staff and Employee , As well share our strength and weakness for our Good Future .

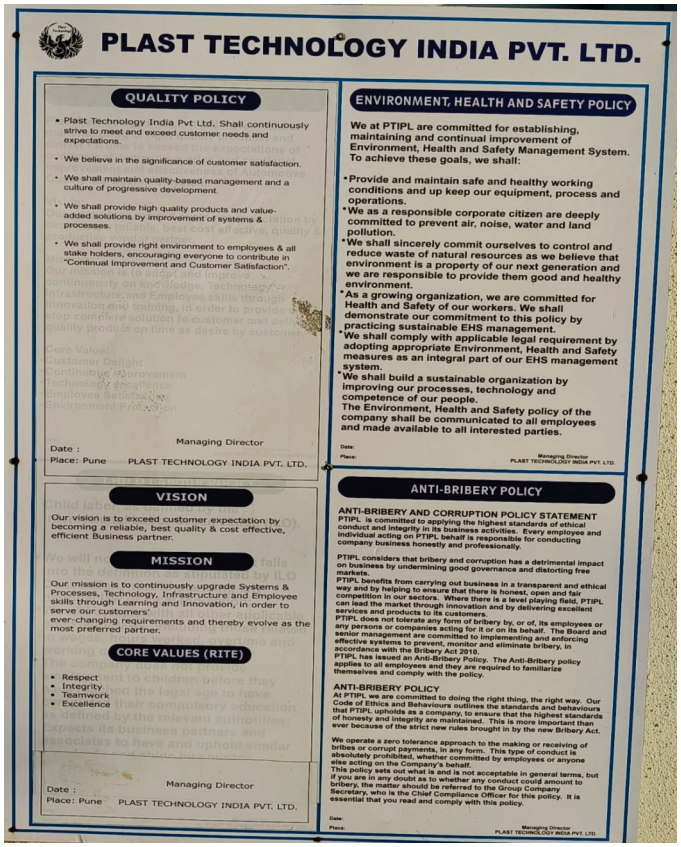

Good photographs:



Company Front View



CSR Activity at School



Production Area



Safety Awareness at Main Entrance

ACMA Excellence Awards & 9th ACMA Technology Summit 2024

5th March, 2024

Excellence in New Product Design and Development (NPDD) and Localization - Gold



PLASTIC OMNIUM

Company / Plant name & Location

Plastic Omnium Auto Exteriors India Private Limited, Pune

Mr. GK Sharma | MD

Category : Large

Company Information : Plastic Omnium is a world-leading provider of innovative solutions for a unique, safer and more sustainable mobility experience. Innovation-driven since its creation, the Group develops and produces intelligent exterior systems, customized complex modules, lighting systems, clean energy systems and electrification solutions for all mobility players. With €11.4 billion economic revenue in 2023 and a global network of 152 plants and 40 R&D centers, Plastic Omnium relies on its 40,300 employees to meet the challenges of transforming mobility. Plastic Omnium is listed on Euronext Paris, compartment A. It is eligible for the Deferred Settlement Service (SRD) and is part of the SBF 120 and CAC Mid 60 indices (ISIN code: FR0000124570). www.plasticomnium.com





Company Strengths:

- Industrial Excellence in Injection Molding, Painting, Bonding & Assembly.
- Engineering & Innovation management, design studio, prototyping, pioneer systems.
- State of the art fully Robotic paint line.
- High Tonnage capacity Injection machines, JIT Assembly.
- All Plastic Omnium locations are certified with Great Place to Work.

ACMA Excellence Awards category explanation:

- Plastic Omnium India has completed more than 2800 accident-free days.
- Our state of the art paint line has sequential start stop system to save energy.
- We have 1.35MW Roof top solar plant installed catering to 25% of energy needs.
- We are the first to launch FullyThermoplastic tailgate in Mahindra XUV7OO.

How ACMA Awards process is helping your company to improve further :

- ACMA awards assessment process was a collaborative learning experience. Transparency was maintained throughout the assessment process by providing clear guidelines, timelines, and expectations to all stakeholders. The assessors had in-depth knowledge and experience of the subject and provided constructive and insightful feedback to the participants.
- Employee Engagement:It fosters a culture of excellence, innovation, and teamwork within the organization.





Good photographs:



Bonding cell



IES Portfolio



Plastic Omnium Products



PO India Portfolio



Company / Plant name & Location

Pricol Ltd., Coimbatore

Excellence in Export - Bronze

Mr. Vikram Mohan | MD

Category : Very Large

Company Information : Pricol Limited is one of India's leading automotive technology and manufacturing company head squartered in Coimbatore, South India. The company carries out its business and operations in Driver Information & Connected Vehicle Solutions and Actuation, Control and Fluid Management Systems catering to leading automotive OEMs in Two / Three-Wheeler, Passenger Vehicles, Commercial Vehicles, Farm Equipment and Off-Road Vehicles across India and International markets (45+ countries) with 2000+ product variants.

The company has 8 manufacturing facilities across Coimbatore, Manesar, Pantnagar, Pune, Satara and Sri city in India, 1 manufacturing plant in Jakarta, Indonesia with 3 international offices in Tokyo, Singapore and Dubai.



Company Strengths :

- Extensive Product Portfolio: Offers a diversified range of automotive products and solutions catering to multiple vehicle segments and industries.
- Commitment to Innovation: Consistently invests in research and development more than the industry average to maintain a competitive advantage and respond effectively to emerging technologies.
- Focus on Quality & Sustainability: Adheres to strict quality standards and emphasizes sustainability through eco-friendly products and processes and its entire operations.
- Global Presence: Operates globally with a network of offices and manufacturing facilities, enabling localized support and access to diverse markets.
- Strategic Partnerships: Collaborates with leading organizations to enhance capabilities.

ACMA Excellence Awards category explanation:

- The ACMA "Excellence in Export" award honors outstanding global reach and trade success. Pricol Limited exemplifies this achievement.

How ACMA Awards process is helping your company to improve further :

- Winning the ACMA Excellence Award for "Excellence in Export" is another triumph for Pricol. It validates our work, enhances our reputation among clients and industry leaders, and motivates our team to continue excelling. This recognition also provides a valuable benchmark for improvement, highlighting areas for future innovation. Ultimately, the award reinforces our brand, facilitating the attraction of top talent, the development of strategic partnerships, and the expansion of our global presence. The ACMA award signifies our commitment to becoming a world-class automotive component manufacturer.

Good photographs:



Assembly Line - 1



Assembly Line - 2



Assembly Line - Overview

UNO MINDA
DRIVING THE NEW



EMPOWERING INNOVATION TO DRIVE UNMATCHED PERFORMANCE!

DRIVING the NEW TECHNOLOGY

Personalized
Wireless Chargers, Logo Projectors, CAN-enabled Switch & Heat-cool Seat

Autonomous
Camera, Ultrasonic Sensors & ADAS

Connected
Telematics Control Unit & IoT Platform

Electrified
More than 12+ EV Specific 2W & 3W Products

Key Products

Automotive switches | Lightening | Horns | Seating | Alloy wheels | EV products

GLOBAL LEADERS IN AUTO COMPONENTS & SYSTEMS MANUFACTURING

Uno Minda Limited (Formerly known as Minda Industries Limited)
Corporate Office: Village Nawada Fatehpur, P.O. Sikanderpur Badda, Manesar Distt, Gurugram, Haryana-122004, India

www.unominda.com | @unomindagroup | @unomindacom | @unominda | unomindagroup

ACMA Excellence Awards & 9th ACMA Technology Summit 2024

5th March, 2024



talbros | QH Talbros Pvt. Ltd.

Company / Plant name & Location

QH Talbros Pvt. Ltd., Gurgaon

Excellence in Export - SILVER

Mr. Vidur Talwar | MD

Category : Large



Company Information : QH TALBROS PVT. LTD. is engaged in the business of manufacturing steering and suspension components for PV, CV and Off Road automotive applications, since 1984, for both domestic as well as export OEMs and Tier-1 system suppliers. QH Talbros being industry leader in steering & suspension parts, always strive for excellence in terms of adoption of best practices for attaining customer delight. It includes competition mapping of existing customer base, grasping voice of customer in terms of PQCDM, providing concurrent engineering during project launch and in depth knowledge of customer's standards backed by decades of robust product / process knowledge through extensive engineering and R&D activities.

Company Strengths:

- QHT is customer centric, system oriented and people driven organization

ACMA Excellence Awards category explanation:

How ACMA Awards process is helping your company to improve further :

- ACMA Awards process is a journey which has paved way for continual improvements within the organization. ACMA provides a great platform for exhibiting a company's technical innovation & competencies across the customer base by virtue of expos / trade shows. It also act as a medium for policy formulation through inputs from various participating members and form a backbone structure leading to a solid foundation of a competitive and robust industry ecosystem.



Steering Inner & Outer ball joints

Suspension Control Arms & Ball Joint Assembly

Tie Rod, Drag Link & CTR Assembly - Commercial/off highway Vehicles



Stabilizer Link- Passenger Cars & SUV's

Tow Hooks / Lashing Eyes/C-Hebel/ Bush – BMW Passenger car

Good photographs:



Plant Front and Shop floor Pics Combined



Customer Award



DOJO Training



Office Area

Excellence in Sustainable Business - Gold



Rane
Expanding Horizons

Company / Plant name & Location

Rane Brake Lining Ltd., Puducherry

Mr. R. Balakrishnan | President

Category : Large

Company Information : Design, Manufacture and supply of Two Wheeler Disc Pads, Passenger Car Disc Pads, Commercial Vehicle Disc Pads & Railways Disc Pads.

Started in 1997, spread area 21.27 Acres, built up area 1.5 Acres, 25% Plant area for green belt development. 1208 tree saplings planted inside the plant.

Major Customers: Brembo Brakes India Pvt. Limited, Endurance Technologies Limited, Hitachi Astemo Ltd.

Certification: Great place to work

ISO 9001:2015, ISO 14001:2015, ISO 45001:2018, IATF 1649:2016

R90 certified for commercial vehicle disc pad manufacturing.



Company Strengths:

- First Friction company to win Deming Grand Prize in 2013
- Manufacturing Asbestos free products with complete end to end traceability.
- Great place to work certified organization.
- Only company in India with complete friction formulation with inhouse facility.
- Best safety practices and ZERO accident history.

ACMA Excellence Awards category explanation:

- Safety critical product
- Skilled Workforce
- Renewable energy resources

How ACMA Awards process is helping your company to improve further :

- ACMA award process helped us to enhance our technology, product quality, overall operations & developing healthy competitive sprit through bench marking with international standards.
- Advanced 5S implementation
- During the assessment assessor shared lot of best practices which will be horizontally deployed that would help our Plant KPI's
- Formulate innovative solutions for creating resilient & robust business models for auto component suppliers







Good photographs:



Manufacturing shop floor



Health awareness training by OHC Doctor



DOJO Training center



PPE Model

ACMA Excellence Awards & 9th ACMA Technology Summit 2024

5th March, 2024



RING AQUA
A raymond Group Company

Company / Plant name & Location

Ring Plus Aqua Ltd., Sinnar

Excellence in Export - Certificate

Mr. Balasubramanian V | CEO

Category : Large

Company Information : Ring Plus Aqua Ltd is a group company of "RAYMOND", manufacturer of engine & transmission components. RPAL global customer base comprises of leading automotive & non-automotive OEMs (Agri, Construction, Marine, etc.), Tier 1s & Aftermarket customers. RPAL Incorporated in 1984, has a celebrated history with global Auto Industry with its state of the art operation base in Nashik-India. We are accredited with IATF 16949, ISO 9001, ISO 14001 & ISO 18001 certification. RPAL exports over 60% of its products to EU, USA, Japan & China.

RPAL Product portfolio

- Flywheel Starter Ring Gear: (Ø 180 mm – Ø 1500 mm), 10.4Mn pcs/anm
- Transmission Flex plate Assemblies: (Ø 250 mm – Ø 450 mm), 0.6Mn pcs/anm
- Integral Shaft water pump bearings : (Ø 20 mm – Ø 62 mm), 6Mn pcs/anm



Company Strengths:

- Product Engineering Design Development and Concurrent Engineering Manufacturing.
- Collaborative approach in addressing intricate challenges alongside clients.
- Track record of never being removed from a platform throughout its lifecycle.
- Consistently securing and serving high-profile clients.
- Minimizing carbon footprint by actively incorporating green energy solutions.

ACMA Excellence Awards category explanation:

- Developing new products for major customer, helping them be cost competitive.

How ACMA Awards process is helping your company to improve further :

- Minimizing carbon footprint by actively incorporating green energy solutions.





Good photographs:



Learning Organization board

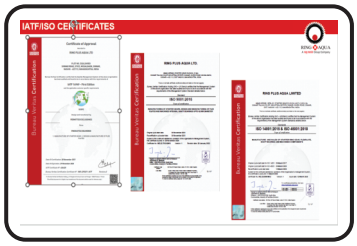

Certifications



Addressing KLS crisis (with Schaeffler team)



Admin Block



ROOP

Company / Plant name & Location

Roop Automotives Ltd., Gurugram

Excellence in Safety - Bronze

Mr. Mohit Oswal | Chairman & MD

Category : Large

Company Information : Roop Automotives Limited is into manufacturing of Steering Yokes (hot forging/ sheet metal/cold forgings, Steering Joints, Slip Shaft Assemblies, I-Shaft Assemblies, Steering Columns, Stub Shafts, Wheel Shafts, Input Shafts, Axle Drive Shafts etc. both for domestic and international OEMs, Tier I and Tier II suppliers.

Our existing customers are primarily OEMs and Tier I suppliers both in our domestic market (India) as well as parts of North America.

Domestic Immediate customer: JTEKT, BOSCH (RBAS) India , SML Isuzu, International Car & Motors Ltd (ICML), & JCB, Nexteer, Rane NSK, Taeyang metals & Mando India.

International Immediate customers: ZF GROUP, THK, Global Steering Systems, KNORR BREMSE, Douglas Autotech, NSK, RBC, FUJI Autotech & JTEKT Czech Republic.



Company Strengths:

- Roop is largest manufacturer of steering hot forged yokes in the world .
- 75% of our supplies is to export markets in Europe & North America.
- Capacity of producing 42 million yokes per annum with 220+ varieties/variants.
- Plants certified for IATF-16949, ISO-14001, ISO:45001, ISO:27001 & TISAX labeled
- Our next journey towards excellence is 'ESG Compliance' & 'Diversity & Inclusion

ACMA Excellence Awards category explanation:

- Follow philosophy of 'Zero Accident & High Safety' at Work place & their family.

How ACMA Awards process is helping your company to improve further :

- Driving Safety Culture throughout Organization is the Motto & to achieve that we are associated with ACMA which continuously guides, support, review & audit our system to enhance & Sustain. Along with this we assure 100% adherence to Legal & Statutory requirements. The extensive awards process which includes detailed application form, rigorous audits & adherence strengthens entire value chain. The Best practices sharing by auditors sets a bench mark & upgrades us to compete with best in Industry.







Good photographs:



Plant Entrance



Safety on Floor with Ecotiles

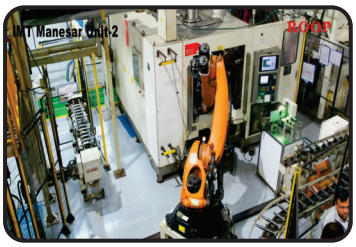

Automation - Machine operation with Robot



Plant overview

ACMA Excellence Awards & 9th ACMA Technology Summit 2024

5th March, 2024

Excellence in Manufacturing - Gold



Company / Plant name & Location

Roop Polymers Ltd., Pune

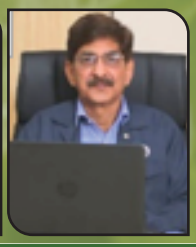

Mr. Anil Jain | Chairman **Mr. Hitesh Jain | Vice Chairman** **Category : Large**

Company Information : With over 50 years of rich experience in the Automotive & non-automotive industry. Roop Polymers today is most trusted Manufacturer of Molded and Extruded Rubber & Plastic parts for OEM's around the globe. It operates through 7 state of the art manufacturing facilities which are strategically located near the OEM's customer base in Sohna, Manesar, Pantnagar, Pune and Chennai. Apart from this, it also has 3 Joint Venture plants, 1 Technical Collaboration and counts more than 4000 employees & over 350 satisfied customers.



Company Strengths:

- 1st Rubber Components Manufacturing Company in India to be certified by JIPM.
- Offer complete solutions in Rubber & Plastic Processing Technologies.
- IATF 16949:2016, ISO 14001 and ISO 45001 certified plants.
- Single window contact point for all our customers available 24×7 for customer.
- A well experienced product development team with deep understanding of products.

ACMA Excellence Awards category explanation:

- Cultural Improvement through employee skill development & employees participation.

How ACMA Awards process is helping your company to improve further :

- The evaluation process was conducted in a detailed manner involving interaction with all process owners.
- Improvement points suggested by the jury were of great help in fostering employee engagement in improvement activities.
- While preparing for the awards the skill level and team work improved.
- Award recognition serves as a powerful motivator, affirming the value of employee contributions and expressing appreciation for their efforts.

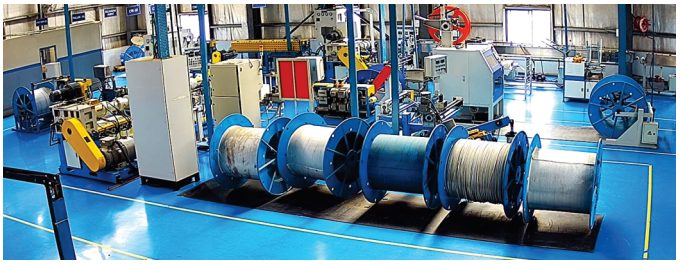



Good photographs:



DOJO for skill enhancement



5-Axis Training Center for skill enhancement



Awards



TPM Excellence Award

ACMA Excellence Awards & 9th ACMA Technology Summit 2024

5th March, 2024



Company / Plant name & Location

Roop Polymers Ltd., Rudrapur

Excellence in Sustainable Business - Certificate

Mr. Hitesh Jain | Vice Chairman

Category : Large

Company Information : With over 50 years of rich experience in the Automotive & non-automotive industry. Roop Polymers today is most trusted Manufacturer of Molded and Extruded Rubber & Plastic parts for OEM's around the globe. It operates through 7 state of the art manufacturing facilities which are strategically located near the OEM's customer base in Sohna, Manesar, Pantnagar, Pune and Chennai. Apart from this, it also has 3 Joint Venture plants, 1 Technical Collaboration and counts more than 4000 employees & over 350 satisfied customers.



Company Strengths:

- Open minded culture and faster decision-making process.
- Sound capital, well trained / skilled / experienced people.
- Latest Testing Facility in quality lab.
- Good Performance appraisal & employee bonus.
- Plant OEE is above 85%.

ACMA Excellence Awards category explanation:

- It empowers us to run every activity in the organization safely.

How ACMA Awards process is helping your company to improve further :

- It is a great opportunity to explore the potential of our organization.
- It helps us to identify gaps in the system.
- It gives us visibility and more exposure to customers.
- Boost up the motivation in employees.
- Clear understanding of improvements needed to elaborate performance to the next level.







Good photographs:



Robot Pick and place concept.



Plasting Injection Molding



Rubber Injection Molding



RPL-04 Plant

ACMA Excellence Awards & 9th ACMA Technology Summit 2024

5th March, 2024

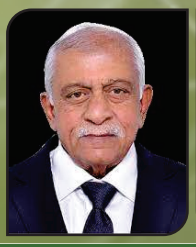

SANSERA ideas@work

Company / Plant name & Location

Sansera Engineering Limited, Plant 11, Bengaluru

Excellence in Sustainable Business - Certificate



Mr. S. Sekhar Vasan | Chairman & MD

Category : Very Large

Company Information : SANSERA is an engineering-led integrated manufacturer of complex and critical precision forged Steel, aluminum and machined components catering to OEMs globally. Driven by innovating manufacturing. We at Sansera take responsibility to produce quality products that are high value-added and developed using advanced technology. We continually strive towards better business practices with good governance while fulfilling our social commitments for the welfare and betterment of society at large.





Company Strengths:

- Design & Manufacturing of "Special Purpose Machines" and Automation.
- Inhouse forging, Machine, Heat treatment, Coating, plating and welding etc.
- Strong Engineering Capabilities, CAE & FEA Simulation, indigenously designed.
- We are accelerating towards ESG, were eco consciousness meet excellence.
- Certified for IATF 16949, ISO 14001, ISO 45001, ISO 50001, NABL, AS9100D

ACMA Excellence Awards category explanation:

- Focus on reduction of incident/accidents, occupation health, Hazard & Risk.
- Adopting and Latest technology and implemeting best practices.
- Enhancement of overall performance of our organization with benchmarking data.

How ACMA Awards process is helping your company to improve further :

- ACMA award process is helping us to enhance overall organization performance and competitive spirit through bench marking with national and internation standards overall process in our Business.
- Help us explore the potential to its full extend, provides higher strength of visibility towards customers, also acts as a catalyst in motivating our organization as well as employees towards bench marking. We have won the gold award it has made our work much more the improve the Standard.





Good photographs:









ACMA Excellence Awards & 9th ACMA Technology Summit 2024

5th March, 2024

Excellence in Safety

Excellence in Sustainable Business - Gold

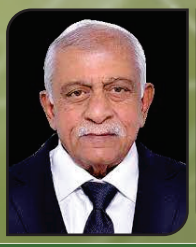

SANSERA ideas@work

Company / Plant name & Location

Sansera Engineering Limited, Plant 2, Bangalore

Mr.S.Sekhar Vasan | Chairman & MD

Category : Very Large

Company Information : SANSERA is an engineering-led integrated manufacturer of complex and critical precision forged Steel, aluminum and machined components catering to OEMs globally. Driven by innovating manufacturing. We at Sansera take responsibility to produce quality products that are high value-added and developed using advanced technology. We continually strive towards better business practices with good governance while fulfilling our social commitments for the welfare and betterment of society at large.

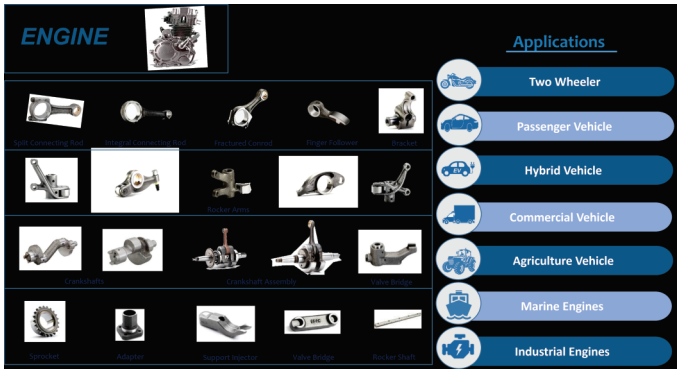

Company Strengths:

- Design & Manufacturing of "Special Purpose Machines" and Automation.
- Inhouse forging, Machine, Heat treatment, Coating, plating and welding etc.
- Strong Engineering Capabilities, CAE & FEA Simulation, indigenously designed.
- We are accelerating towards ESG, were eco consciousness meet excellence.
- Certified for IATF 16949, ISO 14001, ISO 45001, ISO 50001, NABL, AS9100D.

ACMA Excellence Awards category explanation:

- Focus on reduction of incident/accidents, occupation health, Hazard & Risk
- Enhancement of overall performance of our organization with benchmarking data.

How ACMA Awards process is helping your company to improve further :

- ACMA award process is helping us to enhance overall organization performance and competitive spirit through bench marking with national and internation standards overall process in our Business.
- Help us explore the potential to its full extend, provides higher strength of visibility towards customers, also acts as a catalyst in motivating our organization as well as employees towards bench marking. We have won the gold award it has made our work much more the improve the Standard.







Good photographs:



Design Hall



Analysis Lab



DOJO Centre

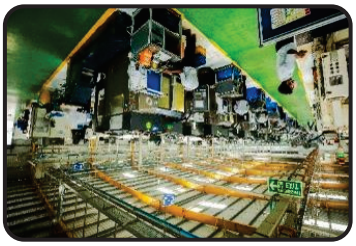

Awards & Recognition

SANSERA
ideas@work

Leading Manufacturer of **Precison Components**







Great Place To Work®
Certified
MAR 2023-MAR 2024
INDIA
™

37 *Years* of Experience	**17** *State of Arts* Manufacturing Facilities
25+ *Countries* Serving	**90+** *Customers* and Counting



At SANSERA, we recognize the rapidly growing EV Automotive Industry and drive our efforts to grow with it.We endeavor to be ahead of the curve inthe New Electric Vehicle Space with a clear emphasis and focus on Development of New Mobility World.

EV PARTS



BEV/HEV PARTS



ALUMINIUM PARTS



For General Enquiries
info@sansera.in

For Product Enquiries
marketing@sansera.in

For Aerospace Enquiries
aerospace@sansera.in

www.sansera.in

ACMA Excellence Awards & 9th ACMA Technology Summit 2024

5th March, 2024



SAP Parts

Company / Plant name & Location

SAP Parts Private Limited, Pune

Excellence in New Product Design and Development (NPDD) and Localization - SILVER

Excellence in Export - Bronze

Mr. Prasad Kulkarni | CEO

Category : Medium

Company Information : SAP Parts specializes in providing engineering solutions for friction management, catering primarily to challenging off-highway and automotive applications. The company's focus is on developing superior materials to create high-end products, including Metal face seals, alloy bushings, and powder metallurgy components. The company holds patents for PTO sealings as well. These parts are designed meticulously to ensure optimal performance and deliver significantly increased lifespan compared to conventional alternatives. SAP Parts is committed to innovation and excellence, continually developing new materials, processes, and products to set new standards for friction management. SAP Parts strive to provide reliable, long-lasting solutions for the critical needs of the automotive industry.







Company Strengths:

- Product Design, Development, Testing, and Performance Validation Capabilities.
- Innovation of appropriate materials & processes suitable for application needs.
- Global Reach and strong relationships with stakeholders.
- A young, skilled, and dedicated team demonstrating a high level of collaboration
- A frugal and agile approach to cater to appropriate solutions economically.

ACMA Excellence Awards category explanation:

- Excellence in NPDD & Localization: Indian innovations that meet Global needs.
- ACMA recognizes outstanding achievement in international market penetration.

How ACMA Awards process is helping your company to improve further :

- SAP Parts places a high value on the ACMA Awards process as it recognizes excellence and innovation within the industry. By participating, we are able to compare ourselves to our peers, receive valuable feedback, and improve our processes. Winning awards proves our dedication to quality and inspires us to continuously enhance our products and services, which leads to further growth and improvement.



Good photographs:



Safety Training, CSR-Funding, Rewards & Recognition.



Innovative Technology: In-house Development of 2000 mm Lapping machine



CSR: Employee's Blood Donation Annual Camp



R&D: Product Reliability Testing & Validation

ACMA Excellence Awards & 9th ACMA Technology Summit 2024

5th March, 2024



SEG AUTOMOTIVE

Company / Plant name & Location

SEG Automotive India Private Limited, Bengaluru

Excellence in Tier 2 Supplier Development - Certificate

Excellence in New Product Design and Development (NPDD) and Localization

Excellence in Export - Bronze

Mr. Anil Kumar | President & MD

Category : Very Large

Company Information : We are the Motor-for the mobility of today and tomorrow ……..

SEG Automotive is a leading global supplier. Accordingly, almost all major car makers rely on our products to power their vehicles.

Our Starter motors ensure you can reliably begin your journey and they withstand even the toughest conditions. With our advanced start/stop solutions, you can save both fuel and CO2 emissions.

During the ride, our Generators deliver a stable energy supply to the growing number of electronic consumers, providing you safety and comfort. Their high efficiency further.

We also offer vehicle manufacturers an efficient and highly cost-effective entry into the world of hybridization with our 48V e-machines, that are highly cost-effective and easy to implement.



Company Strengths:

- Customer Centric Culture
- Trust, Transparency and Teamwork
- Global Presence
- Passion for Innovation
- Entrepreneurial mindset
- Innovative business model

- Local Manufacturing and Maximum Localization Enhanced Safety Standards.
- One-Stop Solution as a System Provider: 2-in-1 and 3-in-1 systems.
- Local Manufacturing and Maximum Localization Improved reliability- and NVH.

ACMA Excellence Awards category explanation:

- We contribute significantly to the local economy and enables OEMs.

How ACMA Awards process is helping your company to improve further :

- Well-structured and time tested process covering various categories
- Valuable inputs from the assessors, who have vast and varied experience
- Re-assessment of in-house processes through assessors lens
- Recognition for SEG as an independent entity
- Motivation to various teams and functions to showcase their strengths and achievements.



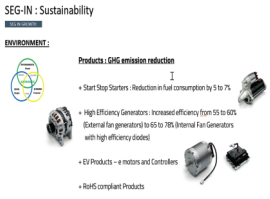



Good photographs:

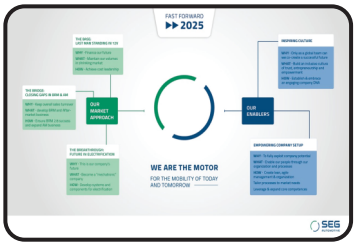

SEG Vision

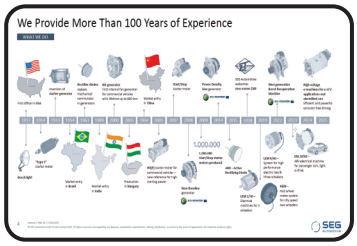

100 Years of Experience

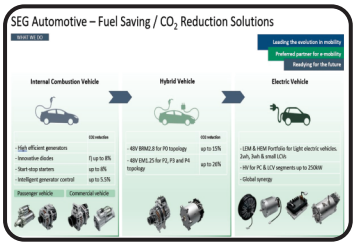

Fuel saving/CO savings

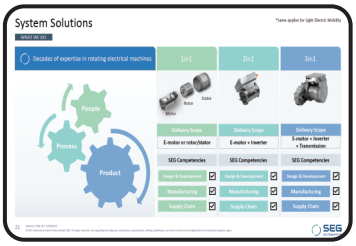

System solutions

ACMA Excellence Awards & 9th ACMA Technology Summit 2024

5th March, 2024



THE SK GROUP

Company / Plant name & Location

Sellowrap Industries Pvt. Ltd., Ranipet

Excellence in Safety - Bronze

Mr. Saurabh Poddar | MD

Category : Medium

Company Information : Sellowrap, with its presence over three decades, operates state-of-the-art facilities in NCR, Chennai, and Pune. Sellowrap is in the manufacturing of EV foams, NVH products, molded plastic components and door seals for auto & non-auto industries offering customized solution to its valued customers.

As one of the leading manufacturers in its category, having strong design capabilities, Sellowrap offers cost effective unique tailor-made solutions to meet customers end requirements. Sellowrap is proud to be associated with almost all leading OEM's India and

across the world like – Maruti-Suzuki, Hyundai, Tata Motors, M&M, Renault Nissan, Stellantis, JLR etc.



Company Strengths:

- Sellowrap is in the business of manufacturing auto components.
- Auto components manufacturing and supplying for more than three decades.
- Sellowrap provides unique solutions to its customers using advanced technology
- We have strong design capabilities and innovative skills.
- Quality is important where the target is to exceed industry expectations.

ACMA Excellence Awards category explanation:

- Prioritizing safety with comprehensive infrastructure and training measures.
- Sustainable growth driven by ESG principles, delivering innovation and value.

How ACMA Awards process is helping your company to improve further :

- ACMA awards serve as a morale boost, driving innovation and fostering customer trust. They cultivate a competitive spirit, urging us towards continuous improvement and efficiency. These accolades not only recognize our achievements but also solidify our commitment to excellence in the auto component industry. They inspire us to push boundaries, ensuring that we remain at the forefront of innovation and performance.

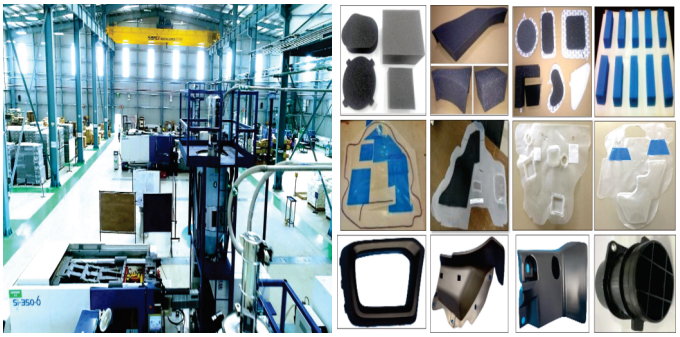

Good photographs:



DOJO Training Center



Fast Response Tracking board



Vision testing for GP12 station

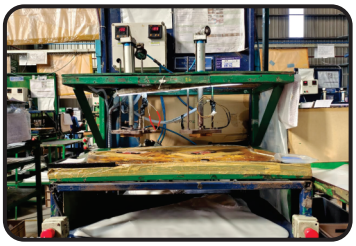

Double hand ON button for Pressing machines

ACMA Excellence Awards & 9th ACMA Technology Summit 2024

5th March, 2024



SHRIRAM®

Company / Plant name & Location

Shriram Pistons & Rings Ltd., Ghaziabad

Corporate - Excellence in New Product Design and Development (NPDD) and Localization - SILVER

Mr. Krishnakumar Srinivasan | MD & CEO

Category : Very Large

Company Information : Shriram Pistons & Rings Ltd (SPRL) has an exceptional lineage of Shriram Group, one of the most reputed Industrial houses. Driven by advance technology, Provide end-to-end solutions,Tech Centre with highly talented Design and Engineering Professionals with continuous Technology and Application Engineering support.

The Company is the largest manufacturer of Pistons, Pins, Rings and Engine Valves in India with increasing SOB.

Export business challenges the enterprise to hone its manufacturing processes, technology, and quality to global standards. This acts as a catalyst to transform the entire organization. Not surprisingly, SPR is the largest exporter of Pistons and Rings from India



Company Strengths:

- State of the Art 'Tech Centre'— Providing end to end solutions to customers.
- Strong Corporate Governance – Won Golden Peacock Award in Dec`22.
- Industry 4.0 enabled shop-floor.
- Robotized and Automated Production.
- One location 4 components unique in the world.
- Processes: Solutionizing, Ageing, Hardening, Tempering etc.

ACMA Excellence Awards category explanation:

- We have won ACMA Excellence Awards 2023 in NPDD Silver Trophy.

How ACMA Awards process is helping your company to improve further :

- Preparation for ACMA Assessment gave the organization an insight into systems and process – identifying gaps & triggering improvement projects by highlighting opportunities for New Business.
- Winning of such a prestigious award boosted the morale of the team —encouraging people to challenge themselves further and embark on a journey for continuous improvement.
- Auditor motivated us to focus on applying for patent for various innovations being done.







Good photographs:



Design Hall



Analysis Lab



DOJO Centre



Awards & Recognition

CETIZION Verifica
Quality – Verified & Delivered

Your Trusted Global ESG Audit Partner





CETIZION Verifica, a specialized global Environment, Social & Governance (ESG) audit company working with Global customers and their Supply Chain Business Partners across sectors like Automotive, Electrical & Electronics, Metal & Mining, Pharmaceutical & Healthcare.

CETIZION Verifica working on a mission to drive ESG into day to day operation of business globally and get benefitted, competitive and show Responsible Manufacturing and Responsible Sourcing with ultimate goal to contribute United Nations Sustainable Development Goals (UN-SDGs).

ESG AUDIT BENEFITS :

- Customer need fulfilment
- Demonstrate your company ESG Commitment, Policies and Performance to Stakeholders and win their trust
- Access to Green Financing
- Validation of your claims of "Corporate Citizen"
- Drive Integration of ESG into your business strategy to leverage benefits and contribute to society, environment and United Nation Sustainable Development Goals (SDGs)
- Meet the rapidly changing regulatory requirements like SEBI, EU-CSRD and many more and stay relevant industry player
- Open Business window to new markets and sustain existing business efficiently.

THE ESG Audit follow 5 step process.

- PREPERATION :
  - Complete self-assessment questionnaire (SAQ) in "Digital" audit tool with secured login access, necessary guidance
  - Review of SAQ and share audit plan

CARRYING OUT AUDIT

  - Opening meeting
- Site tour focussing Environment, health & safety and working conditions
- Interview with top management (Governance pillar) and employees (Social pillar)
- Review of documents and records pertaining to ESG criteria, as per CETIZION Verifica ESG Audit Protocol

AUDIT REPORT AND CORRECTIVE ACTION PLAN

  - Audit report in "Digital" tool
  - Summary of positive and negative findings
  - Corrective action plan agreed upon by the auditor and customer, managed through digital workflow

Award of ESG Certificate & Medal (Platinum, Gold, Silver & Bronze)

  - delivery of Certificate and Medal
  - detailed analysis of strength and area for improvement
  - Benchmarking with Peers
  - Publish ESG performance on ACMA website (in case of ACMA member companies only, through secured IT access)

Annual Follow-up & Certificate Continuation

  - Validate the changes and improvements
  - Follow-up of previous audit findings



YOUR BENEFITS WORKING WITH CETIZION VERIFICA

- High standard of Integrity and data confidentiality.
- Price competitiveness.
- Faster delivery: Shorter Lead time for audit scheduling and audit reporting.
- Team experienced in ESG Auditing since early stage of ESG movements globally. Team member(s) working exposure with International organizations like Global Sustainability Standard Board (GSSB/GRI)
- Average 24+ year of audit experience with world leading companies in manufacturing and Auditing.
- Practical and realistic approach.

OTHER AUDIT SERVICES FOR AUTOMOTIVE INDUSTRY

- Greenhouse Gas (GHG) emission verification ISO 1406 (scope 1, 2, 3) Assurance of Sustainability Reporting (BRSR/GRI/IR) as per Accoutability 1000 & ISAE 3000
- Zero Liquid Discharge (ZLD) Certification
- Zero Waste to Landfill (ZWL) Certification
- Suppliers audits (Tier 1, 2, 3) ESG assessment as part of SEBI regulation and/or OEM Supplier Code of Conduct
- Water Audit
- Energy Audit
- Environment management system ISO 14001
- Occupational Health & Safety Management System ISO 45001
- Energy Management System ISO 50001
- Information Security Management System ISO 27001
- Anti-bribery Management System ISO 37001
- Water Audit



PARTNER WITH US

CETIZION Verifica Private Limited
Suite No. #9, BSi Business Park
H-140, Sector-63, Noida-201301, (UP)
Delhi Capital Region, India

management@cetizionverifica.com
https://www.cetizionverifica.com/services/pharmaceutical-and-chemicals
+91 9810740040

• India • USA • Mexico • Canada • Bangladesh • Turkey



SKYWAY FORGE

Company / Plant name & Location

Skyway Forge, Ludhiana

Excellence in Manufacturing - Bronze

Mr. Hanish Gupta | Managing Partner

Category : Medium

Company Information : A family owned Skyway Forge is enterprising entrepreneurs established in 2011, it expanded activities by having five manufacturing units & a logistic /warehouse support center. Company is into second generation management under aegis of Mr. Hanish Gupta & Mr. Mitul Gupta,

a qualified & experienced persons vision is to expand & diversify group activities by going in for new high technology industry & also explore possibility of joint venture with a foreign company.



All companies of our Group are :

IATF-16949:2016 | ISO-9001:2015 Co. ISO-14001:2015 Co. | ISO-45001:2018 Co. | ISO 5692-1:2004 Co.

MSME ZED Gold | ISO 14067-2018 certified.

All companies have state of art manufacturing facilities with latest machinery & testing equipment.

Company Strengths:

- Customer Centric Culture.
- Trust, Transparency and Teamwork.
- Passion for Innovation.
- Global Presence.
- Entrepreneurial mindset

ACMA Excellence Awards category explanation:

- Won Bronze Trophy in Manufacturing Excellence & ACMA Cluster Star Performer-2024

How ACMA Awards process is helping your company to improve further :

- Well established system of assessment which gave us insight of opportunities & gaps within our system.
- Experienced & qualified auditor's advice and support received during assessment have given opportunity to give insight on improvements & strengthen our team work.





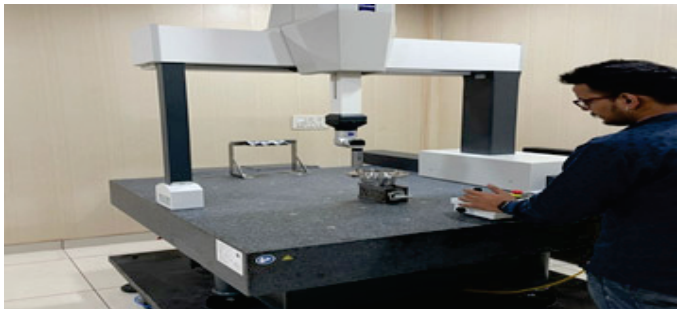

Good photographs:



TOP VIEW SKYWAY FORGE



Hot Forging, Heat-Treatment, Machining, Measurement Processes



Machine CNC'S & VMC'S Machining Centers



Horizontal Machining Centers

ACMA
Automotive Component Manufacturers Association of India

ACMA Excellence Awards & 9th ACMA Technology Summit 2024

5th March, 2024



Company / Plant name & Location

Sogefi ADM Suspensions Pvt. Ltd., Pune



Excellence in Safety

Excellence in Sustainable Business - SILVER

Excellence in Digitalization

Excellence in Tier 2 Supplier Development

Excellence in Manufacturing - Bronze

Excellence in New Product Design and Development (NPDD) and Localization - Certificate

Mr. Aman Mehtani | Founder & Group CEO | Mr. Deepak Tyagi | Business Head

Category : Medium

Company Information : JV of Sogefi Group, Italy & ADM Group, India with inhouse capability to Design, Manufacture, Prototype test & Validate of Solid & Tubular Anti Roll Bars. This product is designed to be used on cars, light and heavy commercial vehicles, earth-moving equipment and rolling wagons. We supply stabilizer bars to almost all car manufacturers to enhance vehicle comfort and stability. We develop and manufacture stabilizer bars using both hot and cold bending processes. Our bars are designed to optimize weight and reduce bulk while increasing the lifetime of the bar. In accordance with the manufacturer's specifications, our supplies bare bars or bars fitted with bonded or traditional rubber bushings and steel, aluminum or composite connecting brackets, developed to optimize comfort and reduce noise.

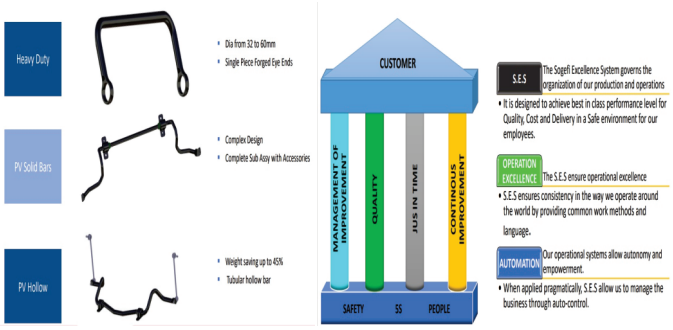

Company Strengths:

- Best in Class Manufactuing facility for Producing Anti Roll Bars.
- Well Defined Sogefi Excellence System
- Dedicated team & expertise in Design
- Our Digitalization footprints drives from Industry 4.0
- Follow Global SDGs for sustainability Drive.

ACMA Excellence Awards category explanation:

- Sogefi-ADM follows world class central supplier development system.
- We have Stong Safety Guideline and Standards which ensures a safest workplace.
- Our Digitalization footprints drives from Industry 4.0
- SES are well defined to ensure robust manufacturing process adherence
- We Follow Global SDGs for Sustainability and ESG targets.
- We have 6 Stage Development System which ensure smooth and ontime Development.

How ACMA Awards process is helping your company to improve further :

- Participating in ACMA award process has been a catalyst for driving continuous improvement and innovation within our company, enabling us to stay competitive and thrive in a rapidly evolving industry landscape. This evaluation provides valuable feedback and insights into our company's performance, highlighting areas of strength and opportunities for improvement. By receiving constructive feedback by esteemed auditors from the automotive sector, we gain a deeper understanding of our capabilities.





Good photographs:



Main Gate Start with Safety Awareness



Daily Work Management - War Room



Safety Corner and Employee Corner at Shop floor



DOJO Room for Safety, Production, Quality, Maintenance.

ACMA Excellence Awards & 9th ACMA Technology Summit 2024

5th March, 2024



STUMPP SCHUELE & SOMAPPA SPRINGS

Company / Plant name & Location

Stumpp Schuele & Somappa Springs Pvt. Ltd., Sohna

Excellence in Tier 2 Supplier Development - Certificate



Mr. Satish Machani | Chairman & MD

Category : Large

Company Information : Stumpp Schuele & Somappa Springs (4S) is part of the MG Brothers Group, a 70 year old enterprise which has operations across various business verticals such as Transportation, Auto Dealerships, Agriculture, and Real Estate.

4S is India's largest spring maker for automotive applications. The group has incubated new age platforms in Defence/National Security and Electric Vehicle components.

Active R&D centre under technical assistance from Mitsubishi Steel Mfg. Co. Japan for Suspension springs and Stabilizer bar, Murata Spring Co. Japan, for Engine Valve Springs, & Togo Japan for Engine Hose Clamps. With a capacity to convert 34,000 tons of steel into springs each year.

SSS has the capability of manufacturing 0.15mm (0.0059inch) wire diameter to 42mm (1.65 Inch) wire diameter.

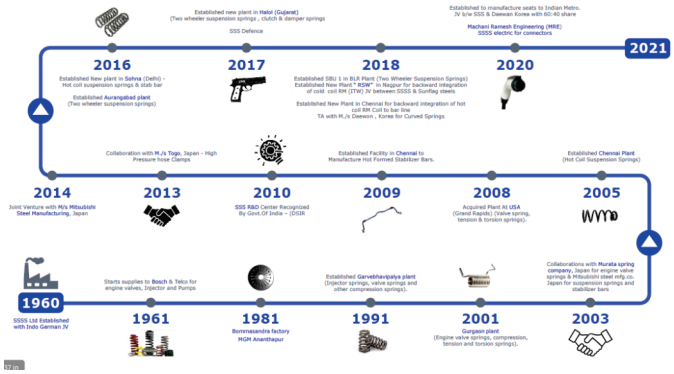

Company Strengths:

- SSSS has the capacity to convert 34,000 tons of steel into springs each year.
- SSS has the capability of manufacturing 0.15mm (0.0059inch) wire diameter to 42m
- Inhouse full fledged R & D & Testing Centre
- Concept of Implementation of Lean Manufacturing System in Industry.
- SSSS proud to associate with ISRO for springs required Chandrayan-3 & Aditya L1

ACMA Excellence Awards category explanation:

- Fulfillment of OEM's reqmnt.
- Suppliers quality manual
- Performance monitoring

How ACMA Awards process is helping your company to improve further :

- ACMA awards are helping us to showcase our expertise and ability to our Valued Global Customers for
- New Business.
- Enhancing our total employee involvement activities and a motivation to participate in such awards.

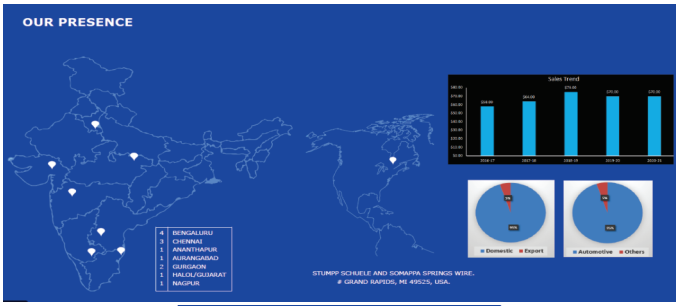





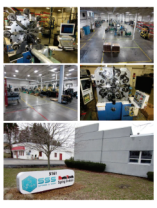

Good photographs:

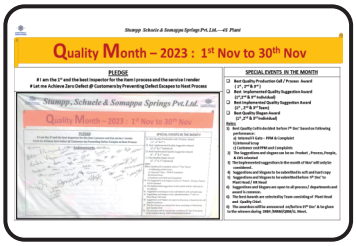

Quality month



Plant overview

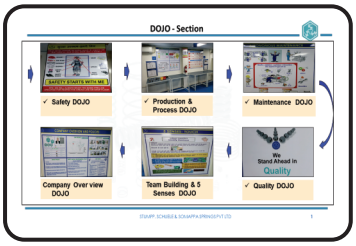

DOJO Overview



DOJO Inside view

ACMA Excellence Awards & 9th ACMA Technology Summit 2024

5th March, 2024



STUMPP SCHUELE & SOMAPPA SPRINGS

Company / Plant name & Location

Stumpp Schuele & Somappa Springs Pvt. Ltd., Bangalore

Excellence in Manufacturing - Certificate

Mr. Satish Machani | Chairman & MD

Category : Large

Company Information : Stumpp Schuele & Somappa Springs (4S) is part of the MG Brothers Group, a 70 year old enterprise which has operations across various business verticals such as Transportation, Auto Dealerships, Agriculture, and Real Estate.

4S is India's largest spring maker for automotive applications. The group has incubated new age platforms in Defence/National Security and Electric Vehicle components.

Active R&D centre under technical assistance from Mitsubishi Steel Mfg. Co. Japan for Suspension springs and Stabilizer bar, Murata Spring Co. Japan, for Engine Valve Springs, & Togo Japan for Engine Hose Clamps.

With a capacity to convert 34,000 tons of steel into springs each year.

SSS has the capability of manufacturing 0.15mm (0.0059inch) wire diameter to 42mm (1.65 Inch) wire diameter.

Company Strengths:

- SSSS has the capacity to convert 34,000 tons of steel into springs each year.
- SSS has the capability of manufacturing 0.15mm (0.0059inch) wire diameter to 42m
- Inhouse full fledged R & D & Testing Centre
- Lean Manufacturing System in spring Industry.
- SSSS proud to associate with ISRO for springs required Chandrayan-3 & Aditya L1

ACMA Excellence Awards category explanation:

- Lean Manufacturing line IoT implementation State of the art DOJO (Gurukula)

How ACMA Awards process is helping your company to improve further :

- ACMA awards are helping us to showcase our expertise and ability to our Valued Global Customers for New Business.
- Enhancing our total employee involvement activities and a motivation to participate in such awards.

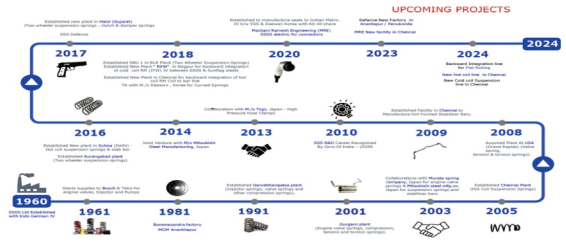





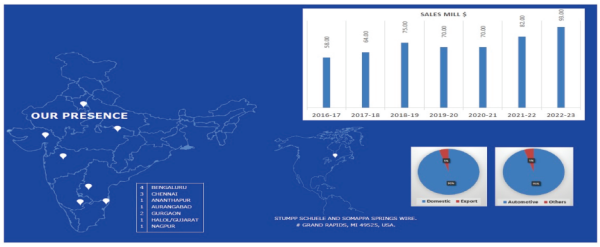

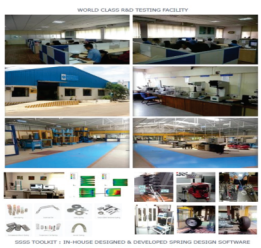



Good photographs:



CSR Activities



Company Photo



Dojo Center



Dojo Center Inside view

ACMA
Automotive Component Manufacturers Association of India

ACMA Excellence Awards & 9th ACMA Technology Summit 2024
5th March, 2024

Excellence in Tier 2 Supplier Development - Gold

Excellence in Safety
Excellence in Digitalization
Excellence in Manufacturing
- SILVER



Subros

Company / Plant name & Location

Subros Ltd., Gurugram

Ms. Shradha Suri | CMD

Category : Very Large

Company Information : Subros Limited, founded in 1985 as a joint venture public limited company with around 40% ownership by Suri family of India and 13% ownership by Denso Corporation & Suzuki Motor Corporation each, is the leading manufacturer of thermal products for automotive applications in India, in technical collaboration with Denso.

The company has grown from a capacity of 15,000 AC units in 1985 comprising of largely an assembly operation, into the largest and only integrated manufacturing unit in India for Auto Air Conditioning systems for manufacturing of 1.5 Mn AC Kit. Subros continues to maintain its Market Leadership in Automotive Air Conditioning domain since its inception.

We follow some of the world class manufacturing practices like Monozukuri "Subros Way", Visual Management, Daily Work Management, Balanced Score Card approach for deployment of Annual Operating Plan (AOP) and an extensive training module for blue collars through our DOJO Skill Centre.

VISUALIZATION OF ELECTRICAL PANELS

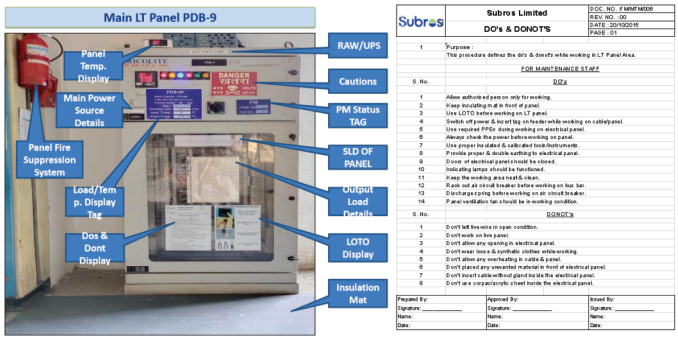

Key Customers : Maruti Suzuki, Tata Motors, Mahindra & Mahindra, Force Motors, Renault Nissan, Denso, Medha, Indian Railways, Bombardier etc

Company Strengths:

- Best Safety Infrastructure w.r.t Layout & Design.
- Latest Product and Process tech. for Auto Air conditioning and Thermal Products
- Business/ Employee/ Social/ Nation Delight as a consistency milestones.
- Unique Initiatives: MSSe, QA Network, TL Round, PM, QFD, DOJO, ESC, Monozukuri.
- Backward Integration w.r.t. Design, Simulation, Validation, Testing, Revers Eng.

ACMA Excellence Awards category explanation:

- Systematic process developed for Localization drive
- Bench marked practices for safety and Environment Strong ERM for risk assessment.
- Strong drive for Digitization & utilization of in-house resources.
- Exponential operational growth through continual & innovative endeavor.

How ACMA Awards process is helping your company to improve further :

- ACMA Award process has helped to benchmark our processes and bring improvements in our endeavor to be among one of the best in automotive sector. The assessment process and the feedback received during the process given us the opportunity to experience Assessment Team approach w.r.t. sharing of experience, which further strengthen our processes and accordingly explore areas for new innovation. It has been a great learning experience and has built camaraderie and team sprit.

Monzukuri - Human Resource Development

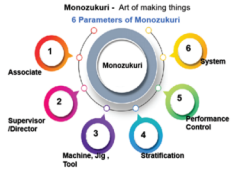

Quality Assurance Network - Process conversion from Low to High Assurance

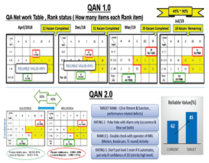

Productivity Improvement- Journey of Improvement for Furnace

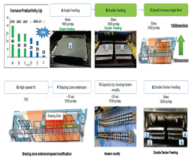

Innovation - Multiple M/c integrations

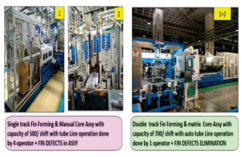

Automations - Material Movement-AGVs



Operator Training - JVideo training on Safety, Quality, Work Instructions



Good photographs:



Plant Image



Mfg. facility : Systematic Line Layout



Mfg. Facility : World Class Technology



Shop Floor : Excellent 5's

ACMA Excellence Awards & 9th ACMA Technology Summit 2024

5th March, 2024



Subros

Company / Plant name & Location

Subros Ltd., Gautam Budh Nagar

Excellence in Manufacturing

Excellence in Safety - Certificate

Mr. P K Duggal | CEO

Category : Very Large

Company Information : Subros is a leading supplier of thermal system in india , Established in 1985 , the company is engaged in the design, manufacturing and supplying of high quality products to all major auto OEM in the passenger and commercial vehicle space covering Railways and Home AC applications.

Subros is a listed and joint venture between Suri Group , Denso Corporation Japan and Suzuki Motor Corporation Japan. Denso is also the company's technology Partner and is a leading global supplier of adv.



Company Strengths:

- Subros is India's Largest & No.1 Auto AC &Thermal Product Manufacturing Company
- Technical Collaboration with Denso and TICO (World No1 Company in auto Arena
- Commitment for Reliability in terms of Product Quality & Cost Competitiveness.
- Strong lineage, experienced management and strong brand equity.
- World Class Manufacturing infrastructure, R & D Centre & Testing Facilities

ACMA Excellence Awards category explanation:

- Safety Excellence Model & Safety Culture deployment across all functions.
- Manufacturing Excellence model & Zero Defect Model deployment.

How ACMA Awards process is helping your company to improve further :

- Excellent Evaluation process ,Online assessment Facility and Transparency during site assessment.
- Site assessment process has given valuable inputs from assessors for improving further .
- Cross learning shared by assessors and Benchmarking process with others automobiles industries.
- ACMA Award process helps us to identify the gap areas in existing process and improvement points for improving Subros – Way of working and Business growth.



Good photographs:



Machining Lines



Press Shop & Die Maint Area



Surface Treatment Plant

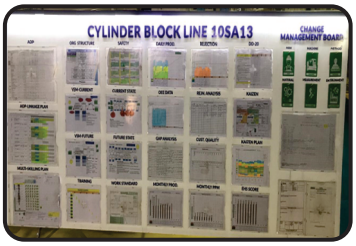

Monozukuri Board

ACMA Excellence Awards & 9th ACMA Technology Summit 2024

5th March, 2024



Subros

Company / Plant name & Location

Subros Ltd., Noida

Excellence in New Product Design and Development (NPDD) and Localization - SILVER

Mr. P K Duggal | CEO

Category : Very Large

Company Information : Subros is the leading manufacturer of thermal products for automotive applications in India.

Founded in 1985 as joint venture public limited company between Suri Group, Denso Corporation Japan & Suzuki Motor Corporation Japan, Subros is engaged in design, manufacturing and supplying of high quality products like compressors, condensers, HVAC units, Evaporators, etc. to all major automotive OEMs in the passenger as well as commercial vehicle segment covering buses, trucks, refrigeration transport, off- roaders, railways and Residential Air conditioning.

Subros has manufacturing plants at Noida (2 nos.), Manesar, Pune, Karsanpura, Chennai and Nalagarh, with an annual capacity of 2.0 Million AC Kits per annum beside a well-equipped Technical Center and Tool Engineering Center at Noida.

Company Strengths:

- Pan India presence through 9 nos. of Plants supported by sales & service network.
- Diversified business into multiple segments like PV, CV, Reefer, Bus and Railway.
- Comprehensive in-house R&D infrastructure (CAD,CAE,CFD, RPT & testing facility).
- Backward integrated approach to enable localization with in-house tool mfg.
- Technological collaboration with Denso and Toyota Industries Corporation, Japan.

ACMA Excellence Awards category explanation:

- New Technology Product development, localization drive, Research & Innovation.

How ACMA Awards process is helping your company to improve further :

- ACMA awards well defined evaluation process is excellent platform to assess our best practices against industry benchmarks through KPIs, customer feedback and Virtual assessment by experienced assessor.

ACMA awards has helped us to identify the opportunities for future improvement in our process, methods and infrastructure.

Winning ACMA award has recognized our team's efforts in never ending journey of excellence at Subros and will further motivate team towards innovation & sustainable goals.







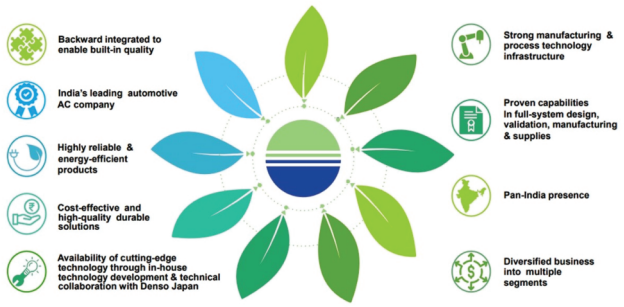

Good photographs:



Technical Center



Testing facility



Product Gallery

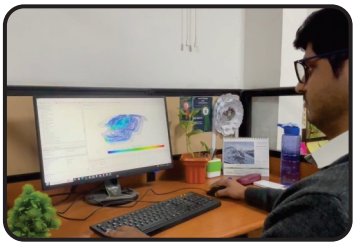

Workstation Working

PERSISTING INNOVATION ACHIEVING ASPIRATION









THE SK GROUP

We manufacture
COST EFFECTIVE,
LIGHT WEIGHT, COMPACT,
VACUUM FORMED
& ENVIRONMENT FRIENDLY
Products



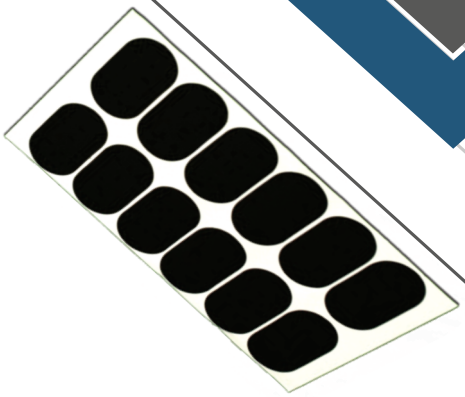



SELLOWRAP INDUSTRIES PVT. LTD.

SELLOWRAP EPP INDIA PVT. LTD.

Corporate Office:

208, Abhishek Building, 2nd Floor, C-5,
Dalia Estate, New Link Road, Andheri (W),
Mumbai- 400053. INDIA
Tel.: +91-22-6675 0560 / 6675 0561
E-mail : contact@sellowrap.com
Visit : www.sk-group.in

BUSINESS ASSOCIATES

OEM Customers -

MARUTI SUZUKI | SUZUKI | NISSAN | RENAULT | DATSUN | STELLANTIS | Volkswagen | ŠKODA AUTO
Audi | JLR | TATA | Mahindra | Mahindra ELECTRIC | Swaraj Mahindra Rise | JBM Group
Kubota Escorts Kubota Limited | HYUNDAI | ISUZU | SML ISUZU | DAIMLER | KIA | OLA

Tier 1 Customers -

MAHLE | Hanon SYSTEMS

White Goods Customers -

DAIKIN

ACMA Excellence Awards & 9th ACMA Technology Summit 2024

5th March, 2024



Sundram Fasteners Limited

Company / Plant name & Location

Sundram Fasteners Ltd., Chennai

Corporate - Excellence in Export - SILVER

Corporate - Excellence in New Product Design and Development (NPDD) and Localization - Certificate

Ms. Arathi Krishna | MD

Category : Very Large

Company Information : Sundram Fasteners Ltd., is a manufacturer of critical ,high precision components for the automotive, infrastructure, windmill and aviation sectors. The wide product portfolio includes, high tensile fasteners, power train components, Iron powder, sintered metal parts, radiator caps, water pumps, oil pumps ,assemblies ,hot forged and cold extruded parts.

Apart from India we have manufacturing footprints in China and UK. We supply to a wide customer base with widely varying volume ranges. Our " Quality First" approach has helped earn the trust of customers across the globe - India, China, USA, UK, Germany, Italy, France and Brazil among other countries.

Excellent industrial relations, focus on training and our special commitment to CSR activities defines the company that we are.



Company Strengths:

- State of the Art manufacturing infra, backed by robust TQM and TPM practices.
- Diversified technology streams, Processes, Product Portfolio and Customer base.
- Endowed with a committed, trained and skilled human resource that is empowered.
- Ethical Governance factoring Environmental and social responsibilities
- Customer focused Investments commensurate with the requirements of the Business.

ACMA Excellence Awards category explanation:

- SFL has won SILVER medal underr "Excellence in Export" from ACMA
- SFL has won Certificate under Excellence in NPDD&L from ACMA.

How ACMA Awards process is helping your company to improve further :

- ACMA awards process is very structured with performance indicators covering the process of achieving the results aligning with the leadership directions. The assessment process was very thorough to understand our strengths in par with the industry and the areas for improvement. It also verifies the alignment to the stated vision and mission of the company.







Good photographs:

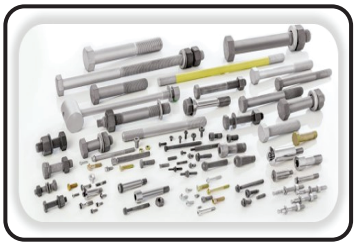

Fasteners - Cold Forging



Hot Forging and Machining



Radiator Caps and Assemblies



Pumps and Assemblies

Excellence in Digitalization - Gold

ACMA Excellence Awards & 9th ACMA Technology Summit 2024

5th March, 2024



Sundram Fasteners Limited

Company / Plant name & Location

Sundram Fasteners Ltd., Chennai

Ms. Arathi Krishna | MD

Category : Very Large

Company Information : Sundram Fasteners Ltd. is a manufacturer of critical ,high precision components for the automotive, infrastructure, windmill and aviation sectors. The wide product portfolio includes, high tensile fasteners, power train components, Iron powder, sintered metal parts, radiator caps, water pumps, oil pumps ,assemblies ,hot forged and cold extruded parts.

Apart from India we have manufacturing footprints in China and UK. We supply to a wide customer base with widely varying volume ranges. Our " Quality First" approach has helped earn the trust of customers across the globe - India, China, USA, UK, Germany, Italy, France and Brazil among other countries.

Excellent industrial relations, focus on training and our special commitment to CSR activities defines the company that we are.

Company Strengths:

- State of art manufacturing facilities backed by robust TPM & TQM Practices.
- Diversified technology streams, Processes, Product Portfolio and Customer base.
- Endowed with a committed, trained and skilled human resource that is empowered.
- Ethical Governance factoring Environmental and social responsibilities.
- Customer focused Investments commensurate with the requirements of the Business.

ACMA Excellence Awards category explanation:

- SFL has won GOLD award under Excellence in Digitalization organized by ACMA.

How ACMA Awards process is helping your company to improve further :

- ACMA awards process is very structured with performance indicators covering the process of achieving the results aligning with the leadership directions. The assessment process was very thorough to understand our strengths in par with the industry and the areas for improvement. It also verifies the alignment to the stated vision and mission of the company.



Good photographs:



IoT Kiosk at Shop floor



Dashboards for Monitoring performance

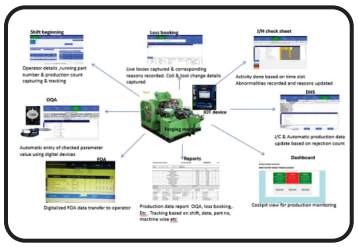

Smart Factory connectivity

ACMA Excellence Awards & 9th ACMA Technology Summit 2024

5th March, 2024



TATA AUTOCOMP SYSTEMS LIMITED

Company / Plant name & Location

TATA Autocomp Systems Ltd., Pune

Excellence in Manufacturing - Bronze

Mr. Abhishek Jain | CEO

Category : Very Large

Company Information : Tata Autocomp systems Ltd has been established in 1998 in Hinjewadi for painting of Bumpers. Presently, we have 7 manufacturing plants and 3 assembly plants all over India. IPD has Skill Development Centre / DO JO Rooms in Hinjewadi, Chakan, Chinchwad and in Sanand. In 2023, New Robotic Paint shop has been established in Hinjewadi. IPD Chinchwad plant established in 2006 and it is one of the largest cockpit suppliers to its customer in JIS (Just in sequence).

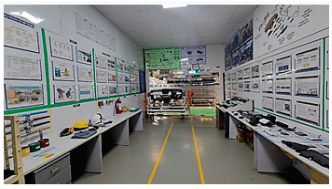

Gurukul - Training Room

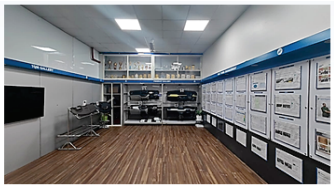

TQM Gallery



Moldshop



Tech-Cell



Humanity Line Cell

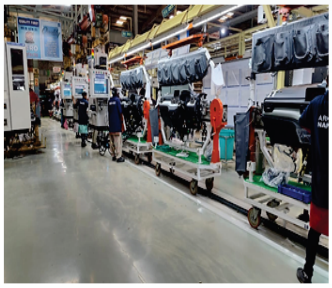

Cockpit Assembly Line- Altroz & Punch

Company Strengths:

- We have 4 High-capacity Injection Molding machines ranging from 1300 -2300 Tons.
- We have cutting-edge technology like Laser Scoring for deployment of Airbag.
- We have In-house facility of Press Lamination for Vinyl Pasting on molded parts.
- We have hybrid model of Cockpit Assembly line of JPH 60.
- Providing Job Opportunity to specially abled Deaf & Dumb people.

ACMA Excellence Awards category explanation:

- Highest Cockpit Manufacturing plant in Just-in-sequence.

How ACMA Awards process is helping your company to improve further :

- ACMA Award process covers all areas of manufacturing process for continuous improvement. It helps to empower business by providing invaluable resources, industry insights and plays an indispensable role that nurture an environment conductive to sustainable growth.

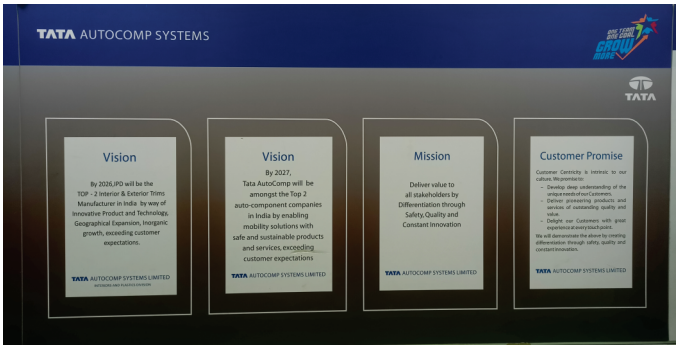

Good photographs:



Garden Tree Plantation



Mold shop



Gurukul-Training Room



Cockpit Line

ACMA Excellence Awards & 9th ACMA Technology Summit 2024

5th March, 2024



UNO MINDA
DRIVING THE NEW

Company / Plant name & Location

UNO Minda Limited - Seating Division, Hosur

Excellence in Export - SILVER

Excellence in New Product Design and Development (NPDD) and Localization - Bronze

Mr. Vaikuntam Srinivasan | Business Head

Category : Very Large

Company Information : Uno Minda's Seating Division specializes in manufacturing of automotive seats for two-wheeler, three- wheeler, commercial vehicle and off-road segments. The company also manufactures Polyurethane (PU) foam pads, PU composites, MCU and interior modules for automobiles.

Uno Minda Ltd has entered into joint venture with TACHI-S Company Limited ("TACHI-S"), a global seat system creator headquartered in Tokyo, Japan in Sept 2022 for manufacturing and marketing of seat recliners for four-wheeler passenger vehicle in India. The Joint Venture will offer various products including recliners in first phase with the intention of expanding to complete seat assembly for passenger vehicles





Company Strengths:

- Complete design and development capability to meet customer requirements
- NABL accredited Engineering and Technology testing lab and quality lab
- Capability of inhouse testing and certification as per AIS,ECE and ADR Stds.
- In house Robotic welding and fully automated surface treatment processes.
- Employee engagement thro' Business Excellence through Simple Techniques (BEST)

ACMA Excellence Awards category explanation:

- Consistent quality and reduction in lead time to improve speed to market.
- Proactive engagement with customer and constant upgrade of products and features.

How ACMA Awards process is helping your company to improve further :

- Thorough and detailed audit by ACMA helped us to identify the gaps and pave way for improvements which in turn makes us competitive in the market. Inputs from veteran assessors is worth mentioning at this point of time.
- Continuous benchmarking with industry's best practices forms a solid foundation for our stability and growth.
- We are very thankful to be a part of ACMA for giving us opportunity to demonstrate our Manufacturing and New Product development capabilities in such a big forum.



Customer Awards and Accolades



Good photographs:



Uno Minda Seating Admin Building



Assembly layout



Export Seat Assembly line



Bus passengers seat Assembly line

ACMA Excellence Awards & 9th ACMA Technology Summit 2024

5th March, 2024

Excellence in Safety - Gold

Excellence in Manufacturing - SILVER



Company / Plant name & Location

USUI Susira International Pvt. Ltd., Ponneri

Mr. Harutoshi Takagi | MD

Category : Large

Company Information : Usui Susira International Pvt Ltd. Formerly known as Susira Industries Limited was established in the year 1976 in Chennai. The company to realize its vision of becoming a global supplier of pushrods and other products, in April 2013, SUSIRA has joined hands with USUI KOKUSAI SANGYO KAISHA, Japan (USUI CO. LTD), and has transformed itself into USUI SUSIRA International Pvt. Ltd. USI is a manufacturer of automobile and non-automobile engine components like High pressure Fuel Injection Pipes, Engine Valve Pushrods, GDI Pipes, Low Pressure Pipes leak off Pipes & Chassis Pipes, Engine Valve Tappets, Valve Spring retainers and other Cold Forged & Precision Machined Components supplying to various domestic OEM's. Components are also exported to various countries like Brazil, USA, UK, Germany, Sweden, Singapore, China, Turkey, etc.,

Company Strengths:



- Robust compliance to safety and quality standards as priority.
- All methodologies are validated through PDCA approach for consistent results.
- Implemented the best manufacturing process and core technologies.
- Japanese technology utilised for improving organisational excellence globally.
- Robust security system compliance with ISO27001 & Sustainability system ISO26000.

ACMA Excellence Awards category explanation:

- USUI SUSIRA key phrase is "BE PROUD & BE HAPPY".
- Digitalisation and implemented IoT to move further on manufacturing excellence.
- Sustain company's growth towards sustainability & contributing society's growth.

How ACMA Awards process is helping your company to improve further :

- ACMA has motivated our organisation by recognizing our technology development and improvement since USI inception. We have eagerly participated and applied for awards various competitions and events Organised by ACMA to show case our improvements for the continual improvement. ACMA award is one of the most prestigious awards, winning ACMA award has further encouraged USUI SUSIRA to strengthen and sustain its processes.





Good photographs:



Safety DOJO Center



Gemba

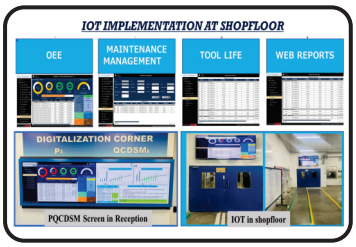

Digitalisation Corner

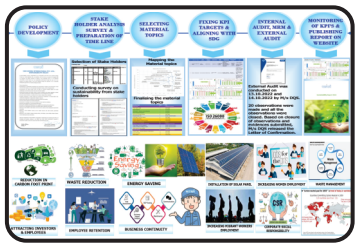

Sustainability Development

ACMA Excellence Awards & 9th ACMA Technology Summit 2024

5th March, 2024



Varroc EXCELLENCE

Company / Plant name & Location

Varroc Engineering Limited, Pune

Corporate - Excellence in New Product Design and Development (NPDD) and Localization - Bronze

Mr. Tarang Jain | Chairman and MD

Category : Very Large

Company Information : Varroc is a global automotive technology solution company that designs, develops, and manufactures electrical, electronics, lighting, polymer, metallic, and advanced safety solutions for OEMs worldwide in the two-wheeler, three-wheeler, passenger car, commercial vehicle, and off-highway vehicle ("OHV") segments. Additionally, Varroc has a strong aftermarket division serving over 30+ countries across the world.

Headquartered in Aurangabad, India, Varroc has 36 world-class manufacturing facilities, 7 R&D centres, and over 7,000 employees across 7 countries. Over three decades of Varroc is relentless commitment to excellence and performance, and offers the best design solutions, giving its customers a competitive edge in their markets. The company established itself as the most preferred partner with all leading OEMs in the automotive segment worldwide. Today, Varroc is listed at stock exchange (BSE and NSE) and features in the Fortune 500 list in India.

Company Strengths:

- Varroc has a strong focus on research and development with 7 centres
- Strong Manufacturing footprint with 40 facilities
- Varroc offers a wide range of automotive components

ACMA Excellence Awards category explanation:

- 2K injection-molded piano black surface, this module incorporates Dolphin Spin.

How ACMA Awards process is helping your company to improve further :

- Industry awards like this helps recognize and celebrate work that is done by the industry that excel in various areas, such as innovation, quality, sustainability, or customer satisfaction.





ACMA Excellence Awards & 9th ACMA Technology Summit 2024

5th March, 2024

Excellence in Safety - Gold

Excellence in Manufacturing - SILVER



VISCON

Company / Plant name & Location

Viscon Rubber Pvt. Ltd., Chakan

Mr. Sanjay Kadlag | Chairman and MD

Category : Small

Company Information : "Viscon Rubber Pvt. Ltd", established in 1998, is a leading manufacturer of rubber products certified for ISO9001 & IATF16949. Our offerings include Rubber Molded Products, Rubber to Metal bonded Products, Rubber Extruded Parts, Rubber hoses, Gaskets, and Rubber sheet skirting's. We cater to diverse industries such as automotive, construction, pumps & motors, electrical, and more.

Committed to setting industry standards, we prioritize delivering top-quality products and services tailored to our clients' needs. With a vision to become the most trusted manufacturer of Rubber Products, we maintain a highly skilled workforce, including technical professionals and chemists specializing in elastomer compound design.

Our continuous investment in training ensures the growth and effectiveness of our team.



Company Strengths:

- Quality Products: Compliant with ISO9001 & IATF16949 standards.
- Diversified Range: Offers various rubber products. Deals in many polymers.
- Adhering International Standards: Meets global quality benchmarks.
- Skilled Team: Highly trained professionals. Advanced Infra, Use Solar energy.
- Innovative Technology. Comprehensive Solutions: One-stop-shop for rubber parts.

ACMA Excellence Awards category explanation:

- Viscon prioritizes safety with fire systems, PPE adherence, accident monitoring
- Viscon utilizes advanced technology machines for moulding and inspection.

How ACMA Awards process is helping your company to improve further :

- The ACMA Awards process serves as a vital audit tool, helping us identify gaps in our systems and processes. The ACMA Awards process is more than just recognition; it's a critical evaluation of our systems, driving improvement. It helps us assess every aspect of our business, gain valuable insights, foster a culture of excellence, and showcase our commitment to delivering exceptional value.





Good photographs:



Production Shop Floor



Fully Equipped Testing Lab



Rubber Mixing Machinary



Inspection Area

ACMA
Automotive Component Manufacturers Association of India

ACMA Excellence Awards & 9th ACMA Technology Summit 2024

5th March, 2024

Excellence in Tier 2 Supplier Development - Gold

Excellence in New Product Design and Development (NPDD) and Localization - Gold

Excellence in Manufacturing - Certificate



YINLUN ADM

Company / Plant name & Location

Yinlun ADM India Pvt. Ltd., Pune



Mr. Aman Mehtani | MD | **Mr. Sandip Chattaraj | Business Unit Head** | **Category : Medium**

Company Information : Yinlun ADM Private Limited, is a joint venture between YINLUN China, a global pioneer in heat exchangers & ADM Group. YinlunADM has emerged as a leading player in EGR Cooler & Oil Cooler with its unique technological edge of product offerings and its adeptness in translating client's concepts into tangible designs and deliveries. It is continuously expanding its capabilities, capacity,& product range & validates its partnerships with OEMs across various ICE and future mobility propulsion technologies. The company is ISO 45001, ISO 9001 & IATF 16949 Certified.

Products: - 1) EGR Cooler-Corrugated & Hybrid | 2) SS Oil Cooler - Donut & Plate

Customers-Mahindra Ltd, Bajaj, Ashok Leyland, John Deer, PVNA Mechatronics, Indo Farm, Preet Tractor ,Simpson Ltd ,Yanmar,VECV



Company Strengths:

- Superior products driven by execution excellence & shorter development lead time.
- Cost effective product offering with improved performance & safety.
- Advanced Manufacturing Equipment with built in SMED, Robotics,Pokayoke & IoT.
- In-house testing facilities- Pressure Fatigue, Pulsation, Vibration,Thermal Test.
- Motivated Team, AI based On Job Training, CFT approach for Problem Solving & DWM.

ACMA Excellence Awards category explanation:

- Swift Localisation of Parts, VAVE, Homologation of parts, Skill Enhancement.
- QR code based product traceability, Visual Factory,Real-Time Data Analytics.
- Cost effective product offering with improved performance, durability & safety.

How ACMA Awards process is helping your company to improve further :

- Participation in ACMA awards offers a valuable chance to evaluate our practices against industry standards and gain external perspectives from seasoned assessors. ACMA assessment helps us to improve our processes & recognition enhances our visibility to potential customers, domestically and internationally, serving as a testament to our standing within the Indian Automotive supplier ecosystem. ACMA accolades serve as a motivating factor for our employees to consistently deliver their utmost.



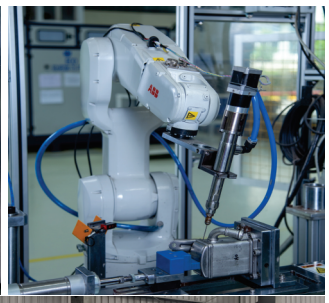



Good photographs:



EGR Cooler-Hybrid



EGR Cooler-Corrugated



SS Oil Cooler -Donut Type

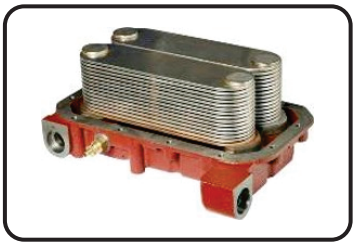

SS Oil Cooler -Plate Type

ACMA Programs on Offer 2024

Futuristic / Upcoming Programs

- Industry 4.0 / AI
- Customer Relation Ship Management
- Enhancing Innovation
- Electric Vehicle Support Program

List of Assessment Programs

- Productivity
- Manufacturing Excellence
- Safety
- Energy efficiency
- ESG / Sustainability
- Digitization / Industry 4.0
- Skill

List of Clusters Programs

- ACMA Program on Environment, Social and Governance
- Sustainable Manufacturing Cluster - Carbon Footprint eduction
- Zero Defect Quality Cluster
- Zero Defect Plus Cluster - Zero defect in NPD process
- Beyond Zero Defect
- Engineering Excellence Cluster
- Advance Cluster - Lean Manufacturing
- New Product Development Foundation Cluster
- New Product Development Design Cluster
- Tool Engineering Cluster
- Skill Development Cluster
- Low Cost Automation Cluster
- Rudimentary Framework Program
- Human Resource Cluster
- Special Program on Robotics & Automation-maintainability & Optimization

List of Programs / Projects

- Wow Effect - complete turn around project
- Bottleneck Management
- Deskilling of Manufacturing Activities
- ACMA Equipment Maintenance & Optimization Program
- Special Lean Process Engineering for Plastic Industries
- Special Lean Process Engineering for Forging Industries
- Special Lean Process Engineering for Foundry Industries
- Special Lean Process Engineering for Fabrication Industries
- Daily Work Management Program
- Uptime Improvement
- Lean Implementation Program
- Special Projects on Zero Defect
- Asset Turn Ratio Improvement Project
- Productivity Improvement Project
- Quality Adherence Project
- Breakeven Point Reduction Program
- New Plant Initiation Project
- Material Flow Cost Accounting - MFCA program
- Management By Objective - Improvement Project
- Paint Shop Optimization & Modernization Project
- Through Put Rate Improvements Project - Bottleneck Management
- Working Capital Improvement Project
- Performance Enhancement Project
- Employee Participation, Involvement and Engagement Project
- Manufacturing and Process Engineering Project
- Safe Working Culture development program
- Engineering Improvement Project
- Inventory Improvement Project

For more details please contact :
Mr. Anupam Dass at anupam.dass@acma.in
Ms. Tanu Ahuja at tanu.ahuja@acma.in

ACMA Program Launches (Jan-Feb 2024)



Launch of ZDQ 3 at Anand NVH, Gurugram on 14.02.2024



Launch of ACMA Staff Development program at Paranjape Autocast on 25.02.2024



Launch of ZDQ 3 at Sansera Plant 3, Bangalore on 23.02.2024



Launch of ACMA EEC & Automation Program at Global Autotech, Noida on 12.02.2024



Launch of ACMA New Plant Initiation & Foundry Improvement Program at Kiswok Industries, Kolkata on 23.02.2024



Launch of ACMA special Improvement program in Gemtech Projects, Kolkata on 22.02.2024

ACMA CENTER OF EXCELLENCE

SRM UNIVERSITY CAMPUS (HARYANA)

SAKSHAM
ACMA CENTRE OF EXCELLENCE






TRAINING TOPICS & PROGRAMS AT ACoE

Zero Defect Quality with Traceability & Advanced Metrology
- Achieving Zero Customer Complaints by addressing CTC and CTQs with Process Improvements.
- NPD Quality Control to achieve stable initial product quality.
- Quality improvements through Shainin DOE technique.
- Principles of Quality Management.
- Safety Assessment (Integrated within Quality Management Principles)

Design, Development & Testing / Simulation Capabilities
- ACMA EDS e-Learning Opportunity for CATIA 3DEXPERIENCE, CATIA V5, SOLIDWORKS, APQP 'Learn Practice Certification'.
- Function-Driven Generative Designer.
- Introduction to 3D experience platform.
- Technical and New Technologies Training (Integrated into Simulation Capabilities)

Automation & Affordable Robotics
- Concept & Practice of Low-Cost Automation.
- Mechatronics & Factory Automation.
- Robotics in Industrial Automation
- Introduction to Industry 4.0
- Artificial Intelligence and Machine Learning.
- Integration and Implementation of Industry 4.0.
- Mechatronics & Factory Automation

Digitization of Manufacturing
- Raise Your Manufacturing Game With Cloud (QMS).
- Technical Round Table On Cognitive (Intelligent) Enterprise - Reinvent Enterprise With Artificial Intelligent And Innovative Digital Solutions.
- Latest Trends In Robotic Welding Digital Factory Solutions.
- Drive Your Own Digital Transformation.
- Digitalize Automotive Component Development Process With PLM.
- Safety Assessment (Integrated within Digitalization Practices)

Tools for Cost and Productivity Competitiveness
- Total Productive Maintenance (TPM) with ACMA and AIC
- Improving Productivity by applying Japanese Business Improvement Tools'(ACMA - AOTS)
- Avoiding product recalls by stopping defects at the Source
- Certification Course on Productivity Improvement
- SAVE & OPTIMIZE COSTS FOR SHEET METAL
- Cost Reduction through Waste Management Techniques
- Behaviour Training (Integrated within Productivity Improvement)

Electric Mobility
- Electric Vehicle Lithium Battery Pack design & Assembly Process
- EV: eMobility Scope, Policy, and Technology
- Cylinder to Cells - The Transition Challenges for EV Readiness (Business Opportunities and Challenges in India)
- High Voltage Safety (EV)
- Future Mobility
- ESG Audit and Certification (Integrated within Electric Mobility Practices)

Soft Skills & ESG Training / Certification
- Leading High-Performance Company
- AOTS- Leadership Development Program
- Role of Leadership, Inspiration & Partnerships in Current crisis for professionals & Entrepreneurs RESILIENT LEADERSHIP SERIES - Customized and Tailored Training (Integrated within Soft Skills Development)

ACTIVITIES & PROGRAMS




MECHATRONICE LAB

PLCs, advanced electric-controlled pneumatic and hydraulic training gadgets, an industrial robotics station, and an Industry 4.0 station

The lab comprises 7-station plug & play mechatronic gadgets along with advance pneumatic training kits, hydraulics training kits, basics advanced electro-pneumatic training kits, servo motor drive training system with linear drive sensors and a robotic station. The facility provides a practical learning experience where participants can learn and demonstrate their skills through conducting live practical demonstrations




DESIGN LAB

State-of-the-art facility

Where creativity knows no bounds and imagination takes flight. Harness the latest in design technology and methodologies, shaping the automotive landscape of tomorrow. Empower designers with the tools and expertise to bring their visions to life, sparking innovation at every turn.

Our state-of-the-art facility boasts advanced technology like the 3D Blue Light Scanner for precise modeling. Hi-end workstations, coupled with cutting-edge software, empower designers with unparalleled capabilities. Led by design professionals, our expert training programs ensure mastery of the latest techniques.The 3D Experience platform by Dassault Systems fosters seamless collaboration, scalability, and virtual simulation, enhancing productivity and innovation across industries. Join us and unleash your creativity today !



www.acma.in



EV / SUSTAINABILITY LAB

INDUSTRY INNOVATION SPACE

Towards Net Zero

The key focus of the trainings offered by ACOE (SAKSHAM) is to disseminate design for sustainability tools and methods, designed specifically for industry professionals engaged in design and engineering of new products and redesign of existing products. The method of mentoring and training will help in identifying the sustainability challenges in existing products, setting goals for improvement, ideating sustainability-oriented design solutions, lifecycle design, and design for optimal end-of- life performance

CONTACT

Rakesh Kumar , +91 9050415286
rakesh.kumar@acma.in

ACMA CENTRE OF EXCELLENCE TRAINING CALENDAR 2024 - 25

ACMA
AUTOMOTIVE COMPONENT MANUFACTURERS ASSOCIATION OF INDIA

SAKSHAM
ACMA CENTRE OF EXCELLENCE

Sr.No	Training Topics	APRIL 2024				MAY 2024				JUNE 2024				JULY 2024				AUG 2024				SEP 2024				OCT 2024				NOV 2024				DEC 2024				JAN 2025				FEB 2025				MAR 2025			
		Wk1	Wk2	Wk3	Wk4	Wk1	Wk2	Wk3	Wk4	Wk1	Wk2	Wk3	Wk4	Wk1	Wk2	Wk3	Wk4	Wk1	Wk2	Wk3	Wk4	Wk1	Wk2	Wk3	Wk4	Wk1	Wk2	Wk3	Wk4	Wk1	Wk2	Wk3	Wk4	Wk1	Wk2	Wk3	Wk4	Wk1	Wk2	Wk3	Wk4	Wk1	Wk2	Wk3	Wk4	Wk1	Wk2	Wk3	Wk4
	PLANT SAFETY																																															
1	Safety Leadership And Safety Culture																																															
2	Risk Analysis And Job Safety Analysis (JSA)																																															
3	Behavior Based Safety																																															
	PLANT ASSESSMENTS																																															
4	Safety Assessments Of Operations																																															
5	Manufacturing Excellence Assessment																																															
6	ACMM Assessment																																															
7	ESG Assessment Of Operations And Value Chain																																															
	QUALITY MANAGEMENT																																															
8	Concepts Of First-time-right Quality For New Products (NPD)																																															
9	Driving Zero Defect Quality (ZDQ) In Organization																																															
10	Advanced Statistical Analysis For Complex Issues Using DOE Techniques.																																															
	QUALITY SYSTEMS																																															
11	SPC																																															
12	MSA																																															
13	PPAP																																															
14	PFMEA																																															
15	Advanced Product Quality Planning (APQP)																																															
16	7 QC Tools																																															
17	Innovative Tools & Methods for Breakthrough Solutions.																																															
18	Problem Solving Techniques																																															
	QUALITY CERTIFICATION PROGRAMS																																															
19	Certified Quality Manager																																															
20	Certified Quality Engineer																																															
21	Customer Relationship Manager																																															
	PRODUCTIVITY - SHOP FLOOR IMPROVMENTS																																															
22	Lean Principles for Shop Floor - Line Balancing, 5S, 3M, Skill Management																																															
23	TPM - Advanced Program																																															
24	Value Stream Mapping																																															
25	Use of KANBAN and Heijunka for Flow Management																																															
	COST ENGINEERING																																															
26	Value Analysis and Value Engineering - VAVE																																															
27	Finance for Non-Finance																																															
28	Basics of Analysing, Monetizing & Prioritizing Plant Losses																																															
	ENVIRONMENT AND ENERGY																																															
29	Basics of Circular Economy																																															
30	3R's in Environment Management																																															
31	Five Days Certification Program on ESG																																															
	MIDDLE MANAGEMENT DEVELOPMENT																																															
32	Presentation and Communication Skills																																															
33	Leading Change & Leading People - Behaviors and Competency																																															
34	Developing and Nurturing an Organizational Culture																																															
35	How to Give Firm and Candid Feedback																																															
36	Customized GET Orientation Course																																															
37	Exclusive Executive Leadership Development Program for Tier 1,2 and 3 Entrepreneurs																																															
	MECHATRONICS AND FACTORY AUTOMATION																																															
38	Robotics Automation																																															
39	Industry 4.0																																															
40	Factory & Process Automation																																															
	PRODUCT DESIGN AND DEVELOPMENT																																															
41	Product Design and Development																																															
42	Product Lifecycle Management (PLM)																																															
43	Additive Manufacturing Workshop																																															
44	Advanced Design and Engineering																																															
45	Manufacturing Process Planning																																															
46	Factory Layout Optimization using 3D experience.																																															
47	Product Scanning and Stitching																																															
48	Design Lab on Rent																																															

ACMA CENTER OF EXCELLENCE (ACoE)
SRM Education & Research Institute
Engineering Block, Ground Floor, Plot No. 39
Rajiv Gandhi Education City, P. S. Rai, Sonipat, Haryana – 131029

CONTACT US:

Mr. Rakesh Kumar , +91 90504 15286
Dy. Director, ACMA (rakesh.kumar@acma.in)

Mr. Ravindra Phatak, +91 787543853
Expert Cluster Program, ACMA (ravindra.phatak@acma.in)

PROGRAM ON ESG

ACMA

Program Duration : 24 Months

Topics to be covered

- Understanding ESG
- Environment Stewardship
- Energy Management
- Water Management
- Safe and Joyful workplace
- Human Capital
- Societal Stewardship
- Governance
- Sustenance

ESG stands for Environmental, Social, and Governance. Investors and Customers (including automotive OEMs) are increasingly applying these factors as part of their analysis process to identify material risks and growth opportunities.



Environmental

- Quantification of Scope 1, 2 & 3 Emissions
- Energy Efficiency
- Primary & Secondary materials efficiency
- Process Waste – Reduce, Reuse, Recycle
- Zero liquid Discharge
- Zero waste to landfill
- Water neutral

Social

- Safety
- Ergonomics
- Employee Engagement & Development
- Gender Diversity
- Community connect
- Carbon Offsetting – Afforestation, Water harvesting
- Renewable Energy

Governance

- ESG Policy
- Actions for Sustainability
- Business Ethics
- Supplier Code of Conduct
- Employees' Code of Conduct
- Performance reporting
- Board composition

- Carbon Footprint Reduction
- Specific energy consumption reduction
- Material waste reduction
- Other waste reduction, recycling

- Water consumption reduction
- Zero accidents
- Improved employee productivity
- Reduced energy costs
- Brand building

- Clear structure with defined roles & processes
- Improved Decision Making
- Greater shareholder value, better P/E ratios

Helvoet
MASTERS OF MOULDING

Fuel systems



EV + battery components



Thermal + motor management



Technical precision components

High volumes

Modern toolroom
Thermoplastics molding
Thermoset molding
Plastics machining
Decoration + assembly

Co-development center
5 locations worldwide
Headquarter in NL
85 years of reliability
Zero defect quality











nandan.prabhu@helvoet.com
www.helvoet.com
+91 985 080 6983

LOGISTICS FOR **india**

SAFEXPRESS
THE COMPLETE LOGISTICS SOLUTIONS
Distribution Redefined

FASTEST & DIRECT DELIVERY

TO EVERY SQUARE INCH OF INDIA

Safexpress- Your gateway to unmatched auto logistics!



India's largest and most reliable logistics network

11169	2521	31242	24x7x365	19.5 MN SQ. FT.	76	809
Trucks	Routes	Pincodes	Days Operations	Warehousing Space	Airport Connectivity	Gateways

*Data as on 1st February 2024

business@safexpress.com | www.safexpress.com

Scan the QR code for more details